TELEPHONE YOUR
News to 205; Business to 206
for Satisfactory Results

# The Coshocton Tribune

THE WEATHER
OHIO—Unsettled weather, probably showers tonight and Sunday, somewhat warmer in southeast portion tonight; much cooler in west portion Sunday afternoon and night.

FULL INTERNATIONAL NEWS SERVICE NEWS REPORT — AND TIMES-AGE — CIRCULATION BOOKS OPEN TO ALL

VOL. XIV, NO. 78. — SATURDAY EVENING, NOV. 18, 1922. — THREE CENTS

## TURKEYS TO BE SCARCE AGAIN THIS YEAR

### Crop Decreasing At An Alarming Rate, Says Dept. Of Agriculture

### 32 CENTS LAST YEAR

### Prices Ever Increasing Due To Disinclination Of Farmers To Raise Them

(By H. K. REYNOLDS)

WASHINGTON, Nov. 18. — Christmas might still be Christmas without a smiling Saint Nick and crimson uniform and flowing whiskers, but can Thanksgiving still be Thanksgiving without a steaming turkey to lend lustre and distinction to the festive board?

Having pondered on that without arriving at a satisfactory conclusion, consider, if you please, this—

The United States Department of Agriculture informs us—and officially, too—that the American turkey crop is decreasing at an alarmingly rapid rate.

In fact, the number of turkeys produced in the United States during the last 20 years has decreased approximately 50 per cent, and—

PRICES GOING UP.

During the last six years the price received by producers for their turkeys has increased more than 100 per cent.

The average price received for turkeys during the four months October to January, 1915-16, was 15 cents a pound. The average price received during the corresponding period in 1920-21 was 32 cents a pound.

In 1900 figures compiled by the census bureau showed 6,594,695 turkeys on farms in the United States, while in 1910 there were only 3,633,708, and in 1920 there were 3,627,023.

The difficulties of raising turkeys are described by the Agriculture department in these words:

Hard to Raise

"It is common knowledge that turkeys are not easily handled, for by nature they are wanderers.

"Turkeys are also seriously afflicted by a disease known as blackhead which has caused heavy losses, and in some instances the business has been given up entirely for this reason.

"These cases of loss, together with the frequent ravages of wild animals, including dogs and rats, have tended to discourage development of the industry."

Discussing the turkey industry in more detail, the department says:

"It is very difficult to ship turkeys alive to market, since the shrinkage is very heavy. Ordinarily turkeys do not eat very much when confined, and therefore they are usually killed and dressed locally and then shipped to market, packed in barrels or boxes. Turkeys, like chickens, may be either scalded or dry picked, but the dry picked birds are preferred in most markets."

## OHIO BOOTLEGGERS, WILY SPECIES, KEEP ONLY SMALL STOCKS

AKRON, O., Nov. 18—Two and a half years of keeping "on the dodge" have taught local bootleggers a lesson. They keep only a bottle or so of their product about the premises now for booze sleuths to confiscate.

This is the story gleamed from police court records. Few raids bring in more than a quart or so of liquor. "The home brewer and vendor of hard liquor keeps little in stock," says Lieutenant Frank McGuire, of the Akron vice squad. "The fence man hears of police raids and is constantly shifting his supply. That is the reason we find such small amounts when he make our visits."

"I don't know who the man was but his first name is Joe," is the favorite exclamation of drunks when asked where they got their hootch. "My wife is in poor health and needs a little something now and then," is the pet excuse of men arrested for having booze in their possession.

Unusually heavy fines imposed on men who are charged with driving while intoxicated has cut down this class of offenses materially in the Akron district. Officers, uniformed and otherwise, are always on the watch and listen for cars which carry a tinkle-tinkle as they move over the roads. In the last six months few auto booze parties have been turned up.

## BONAR LAW SENDS CURZON TO FRANCE; LABORITES ACTIVE

### Backers Of Lloyd George Say Nation Is Committed To Reactionaries

### ELECTION RETURNS

LONDON, Nov. 18—Returns compiled yesterday show the following: Tories, 342; Laborites, 141; Lloyd George Liberals, 59; Asquith Liberals, 51; others, 12; constituencies not yet counted, 10.

Supported by a Tory majority of at least 80 in the house of commons, Premier Andrew Bonar Law settled down today to put his policy of "tranquility" fully into effect. His first official act was to despatch Lord Curzon, British foreign secretary to France to cement closer the Anglo-French entente and make preliminary arrangements for the Near East peace conference.

Leaders of Laborites elected to commons said they would support all peace measures. They are threatening, however, to introduce at an early date, measures calling for the nationalization of the coal mines and the railways. The features of the election—a subject still under discussion in political clubs—was the overwhelming defeat of ex-Premier Lloyd George's candidates.

New members of the house will be sworn in Monday and Tuesday. There are three women among them.

It is anticipated that within the next few weeks, the defeated ministers will be elected to commons thru pre-arranged retirements. The Laborites will make a strenuous effort to secure the election of Arthur Henderson.

Supporters of Lloyd George will endeavor to obtain the election of Winston Churchill, who was defeated by the Dundee Socialists.

The Daily Express, chief opponent of Lloyd George, in commenting upon the result said: "spells absolute ruin of Lloyd Georgeism."

The Daily Express urged the Tories immediately to withdraw all British commitments in the Near East. The paper said that Britain under Lloyd George had tried to do too many things abroad and not enough at home.

"The nation has committed itself to reaction for at least five years." said the Chronicle, organ of Lloyd George.

## WHEELER DENIES DRY SENTIMENT IS WEAKENING

WASHINGTON, Nov. 18 — If President Harding has been writing letters to people saying that public sentiment is shifting around to liberalization of the prohibition laws, he is all wrong, Wayne B. Wheeler, generalissimo of the anti-saloon league said today.

"I do not believe," said Wheeler "that the letter justified the statements printed concerning it, because there is no evidence that public sentiment is shifting against prohibition.

"Ohio voted against 2.75 per cent beer by 188,000. The state legislature of Ohio is dryer than ever.

"California voted for an enforcement code.

"The next flank movement of the opposition is to ask for a scientific committee to determine what is intoxicating liquor. With 42 states prohibiting one-half per cent liquor and with two states with a 1 per cent standard, congress could not legalize the sale of even ½ per cent beer in 46 states of the union.

"Public sentiment today is stronger than ever for the 18th amendment and the necessary legislation to enforce it."

The white house today continued to decline to make public the letters on the prohibition question which President Harding has written to Mrs. Corinne Robinson and E. C. Stokes, Republican state chairman of New Jersey.

### "Raleigh" Act Loses Youth His Overcoat

HAMMONTON, N. J., Nov. 17—The "Sir Walter Raleigh" role essayed by a young Philadelphian here during a religious celebration has blasted his ideas of chivalry. He loaned his coat to a young woman injured by the explosion of some fireworks. Now the coat is missing, together with some money and a railroad ticket home. He has asked the committee in charge of the celebration to make it good. The matter is now before the town council.

FIRST PICTURE OFFASCISTI CABINET

Here is the first picture to reach America of the meeting of the Fascisti Cabinet that overthrew the Italian Government. Premier Benito Mussolini is at the head of the table. At his left is General Armando Diaz, Commander of the Italian Army in the World War and now Minister of War. To Mussolini's right is Admiral de Ravel, Minister of Marine.

## LABOR TAKES HAND IN THE FORMULATION OF ISSUES TO BE OFFERED VOTERS IN 1924

### Leaders Of Labor And Farm Organizations Confer Today In Washington—Abolition, Repeal And Opposition Are Action Words Of Program—Salvation Of Living Wage Main Hope

WASHINGTON, Nov. 18—American labor today began definite plans to secure a commanding position in the nation's political affairs in 1924.

In the first meeting since the elections leaders of labor and farm organizations went into conference here to discuss methods of opposing any proposed legislation in congress which would be detrimental to their common interests.

The legislative program, it was revealed, includes:

1—Abolition of the United States Railway Labor Board, which labor steadfastly has assailed as "unfair."

2—Recognition of the principle of the living wage in determining wages of all workers in industry.

3—Repeal of the Esch-Cummins transportation act.

4—Opposition to anti-strike legislation, which will be introduced in the senate early in the special session by Senator Cummins, Republican Iowa, chairman of the Inter state Commerce Commission.

In addition a battle will be waged by certain factions to include recognition of Russia in the program.

Heartened by the results of the elections, especially in the middle and far west, every effort will be extended to push this program thru congress, it was stated. A special legislative committee will be maintained in Washington to carry on the congressional battle.

While the question of labor legislation is the immediate purpose of the conference, steps will be taken at the same time, it was declared, to perfect plans for a district farm labor party for the next campaign. The nucleus of the third party was formed in a conference in Chicago last February, when the executive committee of the conference for progressive political action was appointed, but since then little has been accomplished in the way of a nation wide amalgamation of all farm and labor elements.

William H. Johnston, president of the International Association of Machinists is sponsor for the meeting here.

The meeting here has been divided into two sections. Railroad brotherhoods headed by Warren Stone, grand chief of the Brotherhood of Locomotive Engineers, and his assistant chief, H. E. Wills started sessions today. Tomorrow farm organizations will join the conference, when, it is stated, the details for formation of the third party, including the progressive elements in the Republican and Democratic parties, will be discussed and acted upon.

## WEST LAFAYETTE ENAMELING CO. ON THE ROCKS

### Liabilities, $97,000; Co. Unable To Borrow, Stock Drops In Value

### RECEIVER NAMED

### Local Bank Acts To Anticipate Levies on Property By Creditors

T. L. Montgomery, of the Coshocton National Bank, has been appointed receiver of the West Lafayette Stamping & Enameling Co. by order of the common pleas court, and is making an effort to clear up the accounts of the company by December 15.

The appointment was made in an action brot against the company by the Coshocton National bank.

A receiver was asked to save the company from losses that were feared from the execution of levies by creditors.

The company is capitalized at $100,000 according to the petition for a receiver. Four hundred shares of common stock and 124 shares of preferred stock have been issued at $100 a share.

Past due indebtedness and liabilities of the company amount to $97,000. The company has no money and according to the petition, is unable to borrow enough to continue in operation. In former years the business had been conducted at a great loss, and the stock has dropped in value and the effects of the company have been so reduced that it is now insolvent.

The enameling company is indebted to the Coshocton National Bank $14,000 on notes, plus interest of $2,300 and $3,000 on trade acceptances, according to the petition.

Recently several creditors have filed suit against the company, and others are threating to sue for levies on the company property, the petition states.

If the creditors levy against the property, the company will lose on the value of its property, the petition points out. Its real estate, plant and equipment will not exceed $50,000 in value.

The plaintiff company says that if time is given to convert the company's assets into money by sale, the interests of the creditors and stockholders will be promoted, and a larger sum realized.

Pomerene & Pomerene represented the bank in its request for a receiver, and are also representing Montgomery, as receiver.

### Swiss Grape Cure Is Attracting Americans

PARIS, Nov. 17. — "The grape cure" is attracting many Americans to Vevey, in Switzerland, where, under proper medical supervision, it has proved itself to be of great value in cases of gout and certain forms of liver trouble. The patients rise early in the morning and cut the grapes themselves from the vines, and thus the "cure" includes not only the actual eating of three or four pounds of the fruit daily but a good deal of healthful walking and climbing thru the vineyards.

Cases for clothing occupy all the space under the running boards of an automobile designed for touring.

## YALE-PRINCET'N TILT TODAY IS ACID TEST

### Game Should Show Whether Eli Is Returning To Former Power

### JONES' FATE IN THE BALANCE

### Princeton Expected To Employ Strategy To Overcome Opponent

BY DAVIS J. WALSH
International News Service Sports Editor.

PRINCETON, N. J., Nov. 18—Yale and Princeton, members of that tight little corporation known as the Big Three, are to meet this afternoon at Palmer Stadium in one of the classics of the 1922 football season. Out of the meeting will come definite knowledge of whether Yale football has taken the high road to regeneration, or is the wastrel of other seasons, prodigal alike of opportunity and manpower.

The meeting also will give a more intimate view of T. A. D. Jones either as a maker of destiny or as one whose leadership is not long for this world. It is no star [illegible] of the Yale eleven in the [illegible] and Harvard games hangs the future of Jones as head

(Continued on Page Six)

## RELATIVES ALLEGE PASTOR POISONED HIS WEALTHY WIFE

CHICAGO, Nov. 18—Replying to veiled charges of relatives who hint of poisoning in connection with the death of Mrs. Clara Cowly his 65-year-old bride, the Rev. Clifford Cowley, of the Congregational church says he can easily prove his wife died from pneumonia and heart disease. Jealousy and hatred on the part of relatives of the dead woman prompted the charges, he said

The body of Mrs. Cowley was exhumed from the Rose cemetery at Gary, Ind., at the demand of William Bothwell. Mrs. Cowley's son by her first marriage and her niece, Mrs. F. E. Williams. They stated their belief that Mrs Crowley, who died suddenly on August 12, at Solon Springs, had been poisoned.

Examination of Mrs. Cowley's vital organs is now being made at the coroner's office in Chicago.

Mrs. Cowley left an estate valued at from $65,000 to $100,000.

### HERE TO ATTEND MILLER FUNERAL

Among the people from out of town who came to Coshocton to attend the funeral of Mrs. Nancy Miller, which was held Saturday afternoon, were Mr. and Mrs John Noble of Akron, Mr and Mrs. John Ellis of Warsaw, Mr. and Mrs. William Noble and daughter Cora of Dennison, Charles Noble of Alliance, Mr and Mrs John McGiffin, of West Lafayette, Mr and Mrs. P. N. Riegler of Kent, Mr and Mrs. L. J. Riegler of Canton, Mr. and Mrs Albert Riegler of Canton, Mr. and Mrs. A. Amons of Sandusky, Mrs. Albert Tellers of Alliance, Mrs. Lester Craig of Alliance, Mr. and Mrs. C. Frisch of Alliance, Mr. and Mrs. William Muffley of Canton, A. J. Lilly of Cleveland, C. Ellis of Massillon, Alexander Miller of Canton, Harvey L. Miller of Columbus, Mr. and Mrs. Frank Hendricks of Plainfield, Mr and Mrs. Earl Treasure of Birds Run, Mr. and Mrs. George Hill of West Lafayette, Mr and Mrs Leo Ashbaker of West Lafayette, Rev McGiffin of Columbus and Mr and Mrs. George Noble of Plainfield.

### ACCOUNTS FILED

The first and final account of the estate of Emmannel S. Fisher, deceased, has been filed in probate court by Milo E. Fisher, executor.

Elizabeth Fortune, administrator of the estate of Freeman Fortune, deceased, has filed her first and final account in probate court.

G. E. Graham, administrator of the estates of Mary Graham and Luna E. Graham, deceased, has filed first and final accounts for both estates in probate court.

### STANDARD OIL CUTS BIG MELON

NEW YORK, Nov 18 — Standard Oil Co of Ohio today declared a stock dividend of 100 per cent on the common stock payable in common stock on December 12 to stockholders of record on November 27. The company already had $14,000,000 additional common stock authorized, of which only $7,000,000 was outstanding.

## MOSC'W STARTS WAR AGAINST GRAFTERS

### Passengers Held Up For Food "Tips" By Rail Workers Throughout Nation

### PAY OR BE DELAYED

### Underpaid Employes Hitherto Had To Depend On Side Money For Existence

MOSCOW, Nov. 18—The grafters in Moscow are scared. Fourteen were arrested the other day, and recently the number was 211. Among them were eighty porters, sixty police, thirty - eight passengoes, besides weighers, servants and ten higher-ups, conductors, assistant station masters, controllers and inspectors. Passengers, after giving information, were at once released.

Dzerinsky is the head of the Commission for fighting the graft in transport. This name alone inspires fear, as Dzerinsky was the head of the former Extraordinary Commission, the dreaded Cheka, which was charged with crushing opposition from the beginning of the Soviet regime

WHOLESALE GRAFT.

The graft in transport has assumed such proportions that it is impossible to ignore it. You may be traveling "tiplushka"—that is, with several persons in a freight car, with all your baggage under your eye where you can watch it but unless you pay graft your car will be side-tracked for a day, for two days, for a week or maybe a month. And when you have paid it in a few days your car will be side-tracked again. You may be going, with a group of your friends, in a special (freight) car to Petrograd and back for your vacation, but you will never reach Petrograd unless you take along some butter or some sugar or some flour for the trainmen

I saw an American on the Moscow Express recover his berth by means of a club, but this is most un-Russian. The Russian method is to submit, or pay a larger graft

Graft in the placing of baggage has been a gold mine. Every ounce of baggage in Russia is charged for, and only 150 pounds is allowed on one ticket. According to the letter of the law, hand-baggage is very limited. With the

(Continued on Page Six)

## CONESVILLE WOMAN, MARRIED 22 YEARS, SEEKS DIVORCE

Two suits, one for a divorce and the other for the partition of property in Conesville, have been filed in common pleas court against Harrison Glosser by Cora Glosser.

In her divorce petition, the plaintiff sets forth that she and the defendant were married August 12, 1900 and have six children. She charges the defendant with gross neglect of duty, in failure to provide for his family, and extreme cruelty, in that he abused the plaintiff and threatened to kill her.

She says the defendant is half owner in a house and lot, located at Conesville, valued at $1,400 and a Ford automobile valued at $400. The defendant earns on an average of $58 every two weeks, according to the petition.

The plaintiff asks a divorce, custody of the minor children and sufficient alimony to support them

In her partition suit, the plaintiff asks that the Conesville real estate, in which she is half owner by right of purchase, be divided, and her share set off to her. She is represented by C. O. Turner.

## FRAUD SHOWN IN BOSCH CO. SALE

WASHINGTON, Nov. 19 The special war fund grand jury of the District of Columbia found that a conspiracy existed in the case of the sale of the Bosch Magneto Co but that as the overt act was committed outside of the District of Columbia, it had no power to continue its investigations.

The Bosch Magneto Co. was sold by A. G. Mitchell Palmer, as alien property custodian to a syndicate in which one of the chief figures was Edward E. Kern, of Allentown, Pa.

## INSURGENT SENATORS FROM WEST OPEN FIGHT AGAINST PRESIDENT'S SHIP SUBSIDY

### LaFollette And Capper Arrive In Washington Today Full Of Fight—Esch-Cummins Act To Come In For Big Share Of Progressive Group's Fire—Subsidy Would Mean Back-Breaking Tax

By J. BART CAMPBELL.

WASHINGTON, Nov. 18.—Senators Robert M. LaFollette, of Wisconsin, and Arthur Capper, of Kansas, returning here today in a fighting mood, both tore into the proposed ship subsidy as a measure certain to greatly increase the tax burden under which the people are staggering, and denounced the Esch-Cummins transportation act as largely responsible for the economic evils from which the farmers are suffering.

Senator LaFollette, regarded now as the logical leader of the militant progressive group in the senate to which the recent election made material accessions, breathed defiance at the administration as he served notice that he would be found battling side by side with Borah of Idaho; Norris, of Nebraska; Ladd of North Dakota and other progressive Republican senators for the defeat of the subsidy bill and the repeal of the transportation act.

He expressed elation over the election of new progressive senators like Shipstead of Minnesota; Brookhart of Iowa and Frazier, of North Dakota, as a fitting climax to his triumphant victory in his own state.

He handled the ship subsidy with all his charteristic fiery condemnation of a legislative measure of which he strongly disapproves. He branded it as a proposal—to sell government owned and constructed ships to the shipping monopoly for ten cents on the dollar; to tax the people to pay the shipping monopoly a subsidy of millions of dollars a year for ten years to operate the ships and charge the public as high transportation rates as will satisfy its greed.

"In other words, give the government's ships to the shipping monopoly and pay it a fat subsidy to operate them," said LaFollette.

"This is President Harding's ship subsidy scheme," he said.

"Administration spokesmen did not dare attempt to put it thru before the election. The president has now called congress into extra session for the avowed purpose of jamming the bill thru and saddling the people with another back-breaking tax.

"It has been an easy matter to prevent uncle Sam's ships from making money for the government or from being operated in successful competition with private lines. This has been openly and brazenly accomplished by tying most of the government ships in port or by leasing the few operated under the universally condemned graft sys-

(Continued on Page Six)

### IRISH REBEL LEADER IS NOW PRISONER

Erskine Childers

Though an Englishman born, Erskine Childers has shown himself one of the most rabid of the Irish Republicans, rising to the position of chief-of-staff of Eamon de Valera, the Spanish-American chief of the Irish irreconsilables. Childers is now a prisoner of the Free State troops. His wife is the daughter of U. S. Senator D. U. Fletcher, of Florida, and a descendant of John Hancock.

## LOCAL PHONE CO. TO BE BOT BY OHIO BELL

### Permission For Deal Involving $206,000 Granted By Comm.

COLUMBUS, Nov. 18.—Acting on a joint petition filed August 31 by the Coshocton Telephone Co., asking permission to sell, and the Ohio Bell Telephone Co. requesting permission to buy the Coshocton Co., the state utilities commission late yesterday authorized the Bell Co. to buy the Coshocton Co.'s plant for $206,153.85.

## BAKER DENIES HIS WIFE'S CHARGE OF LACK OF SUPPORT

Denial that he refused to support his wife, and to provide a proper home for her is made by Jesse J. Baker in an answer and reply to Leona Baker's cross petition for a divorce, filed in probate court

Baker says his wife was never satisfied with her home, and insisted on going to work, not because her earnings were necessary for her support but purely to be in a position to cultivate the acquaintance of other men, objectionable to the plaintiff

Baker who initiated the divorce proceedings is represented by C. Homer Lehman, the defendant is represented by C. O. Turner.

### WILLIAMS FUNERAL SUNDAY AFTERNOON

Funeral [illegible] for Vivian Eileen Williams, [illegible] old daughter of Mr. and Mrs. W. A. Williams, who died at the home of her parents in Sassafras, Pennsylvania from injuries received when she was struck by an automobile will be held at the Hanlon undertaking parlors, Sunday afternoon at two o'clock

Rev. W. B. Winters of the Grace M. E. church will be in charge.

The body is expected to arrive here at 3:12 Sunday [illegible]

Burial will be made in the South Lawn cemetery.

## MARY M'SWINEY'S SISTER BEGINS A SYMPATHETIC FAST

DUBLIN, Nov. 18—Crouching at the gate of Mount Joy prison, a child at her side, Annie MacSwiney of Cork began a hunger strike today which, she declared would continue until her sister, Mary MacSwiney, is released from the jail

Mary today entered the fourteenth day of her own hunger strike. She has refused to eat since she was arrested during a raid by Free State soldiers upon a Republican irregular council of war in this city on November 4

Upon her arrival from Cork, accompanied by the child, Annie MacSwiney went at once to the prison where she requested permission to see her sister. The permission was refused

"If you don't let me see Mary, I will starve myself to death at the prison gates," declared Annie MacSwiney. The wardens expressed regret, but said they were under orders not to allow anyone to see Mary MacSwiney

Annie then took up her position in front of the jail entrance. "I will remain here until my sister is released or I will die with her," declared Annie to an International News Service correspondent. Mary MacSwiney is reported to be suffering from pains in the back. She has been transferred to a more comfortable ward. She threatened to kill herself the her brother Terence unless she was released. Her brother starved himself to death in Brixton jail in London two years ago after being arrested at Cork on account of his Sinn Fein activities.

NewspaperARCHIVE®
NewspaperARCHIVE®

# THE COSHOCTON TRIBUNE and TIMES-AGE

Entered as second class matter at the postoffice at Coshocton, Ohio.
Published each evening and Sunday morning by The Tribune Company.

RATES OF SUBSCRIPTION

In City, By Carrier
Per Week ..... $ .15
Per Year ..... 7.00
By Mail
One Week ..... .15
Four Weeks ..... .50
Nine Weeks ..... 1.00
Six Months ..... 2.50
One Year ..... 4.50

ROBERT E. WARD
Foreign Advertising Manager
Western Office Eastern Office
Brunswick Bldg. Mallers Bldg.
225 Fifth Ave., 5 S. Wabash Ave
New York. Chicago.

Member Audit Bureau of Circulation
Select List of Ohio Daily Papers
Ohio Associated Dailies

FULL I. N. S. DAILY PRESS REPORT

Articles for Peoples Forum Limited to 600 Words


## An Old Tale Retold

FRIENDS of the movies still have ground for hope, so we are told by Robert L. Duffus, a critic. He says that Douglas Fairbanks in "Robin Hood", "revives a confidence in the future motion pictures which has been flickering a little of late."

He says that most producers of "costume plays" try for what they call "historical accuracy," and in this case, we are told "twenty-two experts delved and studied in the necessary research work for accurate designing of the colossal sets." They actually made "an exact duplicate of the standard used by King Richard I. in his Crusade to the Holy Land," altho the legend of Robin Hood is obviously not an exact duplicate of anything that ever happened or ever can happen on this prosaic earth.

"Fairbanks has a better idea. He didn't try to be historically accurate or to be an exact duplicate of anything, but he did catch the mood of an old tale which every new generation cannot help but adore.

"Charley Chaplin, that other reformed pie thrower, has already been acclaimed by the critics as a satirist of deep significance, despite the evident popular esteem under which he labors. I am inclined to think that Fairbanks will soon share his honors. Both offer to the common man a passing release from his commonness—Chaplin by showing him hesitant, bungling, and wistful, as in real life, yet somehow succeeding; Fairbanks by being outright what every common man—every fat, bald business man, every gawky youth—actually desires to be.

"Fairbanks, as Robin Hood, is the incarnation of gay adventure, bubbling with high spirits, and as sure to come out intact from every escapade as the sun is to rise in the morning. We sombre males, in this chill autumn of 1922, weighed down by our winter underwear and oppressed by our unexciting toil, none the less bound lithely with Fairbanks into Sherwood forest, near to which lie the forest of Arden and the coast of Bohemia.

"The Robin Hood theme, like that of Cinderella, is bedded deep in human nature. It appeals particularly to our natural hatred of authority. Douglas Fairbanks is the perfect bad boy. To see him defy the sheriff of Nottingham is to express harmlessly all our accumulated resentments against parents, school teachers, policemen, and other agents of morality.

"We all have in us a little of the barbarian
Who doth ambition shun
And loves to live i' the sun

and Fairbanks gives that barbarian, like an apartment puppy, the exercise he needs so that we can get him indoors again.

"When the movies mint such currency as this they aren't doing so badly."

## Repealing The Railroad Law

ONE of the issues in the late congressional campaign was the Esch-Cummins railroad law. Especially many of the new congressmen who sought seats in the house and apparently knew better the temper of the folks at home than members of congress, declared their opposition to this law in whole or in part.

"Thruout the agricultural sections," says The New York Globe, "discontent with the Esch-Cummins act is outspoken. The farmers think that railroad rates on the commodities they sell are prohibitive. For this reason they resent the so-called guarantee clauses of the Transportation law, and they would, if necessary, repeal the entire measure. Alfred P. Thom, general counsel of the Association of Railway Executives, expressed yesterday the fear of the companies that the Esch-Cummins law would be undone. The railroads would oppose such action.

"The trouble with railroad legislation has always been that it has riveted attention on railroads and forgotten transportation. The wrongs attributed to individual corporations have been the mainsprings of many statutes. The emphasis has been misplaced.

"Adequate service at reasonable rates ought to be the goal of transportation acts. Railroads ought to be dealt with as public utilities and not as political enemies. Yet during the five years prior to the outbreak of the world war the railroads and the public, acting thru the Interstate Commerce Commission, were carrying on a desultory warfare. The railroads were starved and transportation suffered. The offenses were not limited to one side. Some of the capitalists who control railroads were probably quite as much interested in "teaching the public a lesson" as was a section of the public in striking a blow at the carriers."

"Such tactics can lead only to trouble. While the quarrel was continued the railroads suspended improvements and cut down on maintenance so far as was practicable. The consequence was that when the United States declared war upon Germany the railroads, under private management, were found to be unequal to the task imposed upon them. The unified operation possible only under federal control was requisite.

"The Esch-Cummins act passed in March, 1920, by a Republican congress was an effort to profit by the mistakes of the past. It enormously increased governmental control, but it also defined clearly what congress considered reasonable rates. An average return of from 5½ to 6 per cent. on the actual investment in the railroads seemed fair to the lawmakers. Consequently the Interstate Commerce Commission was instructed to fix rates which would net such a return upon a true valuation.

"The rates which farmers pay in accordance with these provisions of the law seem too high. In certain cases the farmers assert that the rates are more than the traffic will bear and that the movement of crops has been slowed down. Agreement that the farmers have just complaints seems to be general. A good case for the lowering of agricultural rates can accordingly be made. But this ought not to introduce a season of political warfare between the railroads and group of shippers. It may be possible to readjust other rates upward, since it is at least conceivable that other better organized interests have been able to obtain for themselves rates too favorable.

"If it is not possible to distribute the burden of the rate structure in a way more satisfactory to the country, governmental operation is again inevitable. Thru the unification of the roads into a single national system many technical economies are possible. Adequate transportation might thus be obtained more cheaply than otherwise. On the other hand a powerful public sentiment is opposed to governmental operation. Here lies the making of a dilemma in the face of which the country might go thru another such period of confusion as that which was ended by the establishment of the railroad administration during the war. It would indeed be tragic if, because of uncertainty concerning the best way of managing the railroads, transportation itself were allowed to become worse."

# OVER THE COUNTY

## OAKLANDS

Mr. and Mrs. Silas Gray and Mr. and Mrs. J. S. Smith and son Bernard, of Killbuck, were recent guests at the T. G. MacPherson home.

O. Sheneman and J. L. Hawk assisted James Haun in husking corn last week. This week they are engaged in husking in this locality, with the latter's tractor outfit.

Russell Varnes is helping husk corn for Willis Varnes, at Clarke.

Sam J. Miller is stepping high. It's a girl.

Henry Farver and W. E. Farver made a trip to Millersburg, last Tuesday.

The corn and fruit exhibit at the Fairview school was well attended, and an exhibit was arranged that was worth seeing. The only thing wrong with these exhibits is that a lot of people think there is no use trying for someone else always beats. The idea that means something is to be willing to co-operate. Very often the person who carries off fourth of fifth award is the one who learns most.

Philip Fett's sale was fairly well attended. Articles sold reasonably well. Sales have been too numerous this fall for prices to be high.

Francis Farver, Jr., and family, of Indiana, are visiting relatives in this and Sugarcreek localities, at present.

Harry Gardner and family, and Mr. and Mrs. William Beck, of Sugarcreek, were Sunday visitors at the Henry Farver home.

Halley Patterson and family, of Mound, and Owen Mullet, spent last Sunday at the home of Adam Conkle and family.

George Maxwell and family, of Sugarcreek, called on relatives here, Sunday afternoon.

Jacob Lowe spent Sunday afternoon at the home of Mr. and Mrs. W. E. Farver.

J. L. Hawk and family spent Sunday with relatives at Keene.

Wilbert Fraelich and family, of Shanesville, spent Sunday at the home of Mr. and Mrs. Lloyd Lower.

Walter Lowe and family spent Sunday at the home of Zach. Bents.

Charley Conkle and wife visited at the home of the former's parents, Sunday.

Ed. Lowe husked corn in the Mound neighborhood, last week.

Mr. and Mrs. Newton McKelvey and children, of Killbuck, spent Sunday at the home of Thomas MacPherson and family.

This section needs a good blacksmith. One who understands the work and who will stick to his post after a good trade is assured. MacPherson's store is steadily increasing in trade and we see no reason why a good blacksmith could not do a profitable business at Beck's Mills.

## CHILI

Miss Blanche Ames, of Canton, delightfully entertained in honor of her sister Merle, who is attending high school at Keene, The Young People's Association at the home of their parents, Saturday evening. Games and music were included in the evening's round of entertainment, and later delicious refreshments were served. Miss Gladys Ames assisted in serving. Forty members and visitors were present.

Mr. and Mrs. Roy Leavengood and son Harold visited, recently, with the former's parents, at Mound.

Mr. and Mrs. M. A. Crile spent Sunday evening with Mr. and Mrs. R. H. Lorenz.

Mr. and Mrs. Will Fisher, of Baltic, were recent guests of Mr. and Mrs. John King.

Mr. and Mrs. Albert Ames entertained at dinner, Sunday, Mr. and Mrs. Ross Ames, of Orange; Misses Blanche and Izora Ames, of Canton; Miss Merl Ames, of Keene; Harold, Glenn and Junior Ames, the host and hostess.

Misses, Fern and Helen Barth, Harvey Scheetz and Clarence Lorenz, were in Coshocton, Saturday evening.

Mrs. Katie Saubrey and Gust Smith and family visited, Sunday, with Mr. and Mrs. Bart Smith.

Mr. Franks and son, of Millersburg, were in this vicinity, buying stock, last week.

## BALTIC ROUTE 2

Mrs. Elizabeth Brown spent Wednesday afternoon with Mrs. Henry Baad.

Mr. and Mrs. Gale Welling and Mrs. G. T. Welling spent Sunday with Mrs. Lucy Hummel, near Layland.

Mr. and Mrs. Henry Baad were business callers at Baltic, Friday.

Amos Cox and Thomas Koply, of Akron, spent Saturday night and Sunday at the S. E. Cox home.

Mr. and Mrs. Ed Arnold and family spent Sunday with relatives at Sugar Creek.

Calvin Leavengood and S. E. Cox made a business trip to Baltic, Monday.

Harry Kaser was laying in a supply of coal, Monday.

Gottlieb Schweikert has returned home from a visit among relatives at Akron.

Mr. and Mrs. Lloyd Lautenschlager and son Welker were business callers at Coshocton, Saturday.

Mr. and Mrs. Jonathan Mullet spent Sunday with Mr. and Mrs. Jacob Brenly, at Clark.

Mr. and Mrs. C. A. Lieder, Mr. and Mrs. Henry Baad and Miss Leona Felton spent Sunday evening with Mr. and Mrs. T. M. Scheetz and family.

Samuel Baker called on Mr. and Mrs. G. A. Welling, Saturday evening.


# WILL ANSWER ANY WOMAN WHO WRITES

**Woman Restored to Health by Lydia E. Pinkham's Vegetable Compound Makes This Offer**

Cumberland, Md. — "My mother gave me Lydia E. Pinkham's Vegetable Compound when I was between thirteen and fourteen years old and was going to school because I suffered with pains and could not rest. I did not have any more trouble after that until I was married, then I always was troubled in my back while carrying a child and could not do my work until I took the Vegetable Compound. I am strong, do all my washing and ironing and work for seven children and feel fine. I always have an easy time at childbirth and what it did for me it will do for other women. I am willing to answer any woman if she will write asking what it did for me."—Mrs. JOHN HEIER, 53 Dilley Street, Cumberland, Md.

Mrs. Heier's case is but one of many we constantly publish recommending Lydia E. Pinkham's Vegetable Compound. She is willing to answer your letter. Write to her.


## Walhonding Route 3

Mr. and Mrs. Lewis Moringstar and family, of Newark, were week-end guests of Mrs. Lucy Morningstar.

Mrs. A. L. Tatten and daughter Irene, Mrs. James Hoyman, Mrs. Jeaness Stringfellow, daughter Gladys and son Clyde, were in Millwood, Saturday afternoon.

Mr. and Mrs. Frank Campbell, son Leland and Mrs. Flora Campbell, spent Sunday in Canal Lewisville.

Miss Nora Underwood visited with Mrs. Leonard Stricker, Saturday.

Mr. and Mrs. William Hartsock, of Mt. Vernon, were Sunday guests of Mr. and Mrs. George Hoyman.

Mrs. Josie Morningstar is spending a few days with friends in Millwood.

Tim Morningstar and Lawrence Mizer were in Mt. Vernon, Wednesday evening.

Mrs. Georgie Flack and family visited with Mrs. Rettie Babcock, of New Guilford, Sunday.

Mrs. Rosie Campbell visited with her aunt, Miss Florence Whitemore, Friday.

Edward Mizer was in Coshocton, Monday.

Mr. and Mrs. John Busenburg spent Sunday in Walhonding.

## WEST CARLISLE

Miss Ruth Magruder, who is teaching in the Coshocton public schools, spent the week-end with her parents, Mr. and Mrs. J. W. Magruder.

G. W. Hughes, of Newark, is visiting in the home of his daughter, Mrs. E. G. Waters.

Mr. and Mrs. D. D. Axline and little daughter Wilma, are moving to Zanesville, this week.

Margaret, the small daughter of Mr. and Mrs. W. T. Graham, underwent an operation for the removal of her tonsils, in the office of Dr. Neldon, at Coshocton, Tuesday.

Mrs. T. E. Cochran, of Trinway, attended the all day meeting at the M. E. church, Saturday.

Mr. and Mrs. Wm. Hall, Miss Nellie Mitchell and D. R. Rine, were in Coshocton, Saturday.

Miss Delphia Maston, who is spending the winter with Mrs. F. S. Wintermute, was at her home near Wakatomika, for the week-end.

On last Friday evening the members of the Presbyterian church held a reception for the members who came into the church during the recent revival meetings.

At the meeting of the Ladies' Aid, which was held with Mrs. O. H. Botts, Wednesday afternoon, plans were completed for the bazaar and supper to be held in the Masonic Hall, Thanksgiving evening.

Mrs. C. E. Moore recently visited her son David, who is in the Coshocton hospital, following an operation for appendicitis.

Mrs. Sarah Welling, Mrs. J. W. Hoover, Mr. and Mrs. W. T. Graham, Mr. and Mrs. F. C. Welling, D. R. Rine, G. W. Hughes and daughter Estella, were in Coshocton, the first of the week.

### ABE MARTIN

It seems like no resident in all history ever surrounded himself with as many fellers that turned out t' be great after they died as Wilson did. Joe Lark wuz half shot while walkin' thro' th' woods t'day, bein' mistaken for a skunk.

# PEOPLE'S FORUM

SPECIAL FAVORS FOR DOGS

Nellie, O., Nov. 15, 1922.

Editor The Tribune:

We see where the great chiefs had a great dog pow-wow, so we got a notice that if we loved our dog we must shut him up or muzzle him. We think a little of our old dog. He saves us a great many steps on the farm, so we shut him up and would not let him loose to bring the cows.

Today a bunch of hunters drove in our yard, jumped out with their guns and dogs and took possession. When I asked them if they saw the dog notice they said they did. So they said they asked the sheriff about hunting with dogs and he said they could go ahead.

Today hunters' dogs are running wild all over the farm but our dog is shut up. Unless we hear of a big dog round-up we will be inclined to believe what the hunter says is true, for there are plenty of dog kennels and muzzles running around today with no dogs.

Respectfully yours,
FRED GILMORE.

## BACON

Wm. Duling called on Wm. Hart, Friday evening.

Miss Geneva Apple spent Saturday and Sunday at the home of her uncle and aunt, Mr. and Mrs. Louis Apple.

Miss Mildred Apple spent Saturday and Sunday at the home of Mr. and Mrs. Wm. Myers, of Coshocton.

Martin Hart, of Coshocton, was a Bacon caller, Saturday afternoon.

Mr. and Mrs. Wm. Hart and son Willard called at the home of their daughter, Mrs. Harry Hall, in Coshocton, Saturday evening.

Mr. and Mrs. Ray Fowler and Mr. Dodson, of Licking county, Mr. and Mrs. H. S. Fowler and son Francis, and Willard Hart, were vistors at the H. D. Fowler home, Sunday.

Wm. Duling and Wm. Hart called on S. Sicker, Sunday forenoon.

Annabell Wiseman was a new scholar at the Bacon Run school, Monday morning.

H. D. Fowler was a caller at the Wm. Hart home, Monday evening.

Miss Nellie Fowler called on Mrs. Wiseman, Monday evening.

Mrs. Harold Smith, of West Lafayette, called on Mrs. H. D. Fowler and daughter Nellie, Tuesday afternoon.

Miss Nellie Fowler called on Mrs. Wm. Hart, Tuesday afternoon. noon.

Harry Hall spent Wednesday night and Thursday at the Wm. Hart home.

Mrs. Harry Hall and baby Merle are spending a few days with home folks.

R. P. Fowler spent Thursday on Bacon Run.

Mr. and Mrs. Henry Apple and Catherine, Paulino and Paul Apple, spent Thursday evening at the Wiseman home.

Mrs. Wm. Hart and Mrs. Harry Hall and baby Merle, spent Thursday evening at the Henry Apple home.

Mrs. S. Tyson, of Plainfield, spent Thursday with her daughter, Mrs. Henry Apple.

## CLARK

Mr. and Mrs. Jesse Martin and Ray Wick, of Butler, Pa., are visiting at the homes of J. A. Croup and F. T. Martin.

Mr. and Mrs. Fred Solomon and children, of Lodi, Mr. and Mrs. Willis Varnes and Mr. and Mrs. Robert Guthrie, were guests, Sunday, of Mrs. Harriett Guthrie and Merton Guthrie.

Mr. and Mrs. Al Rinner, of New Bedford, were Sunday guests of Mr. and Mrs. J. L. Elliott.

Mrs. W. W. Duncan, of Killbuck, was the week-end guest at the home of Jno. S. Duncan.

Mrs. Geo. Bickle and daughter Eleanor are visiting, this week, with friends in Cooperdale.

Mr. and Mrs. Elmer Varnes, of Pennsylvania, visited, last week, at the home of his brother, Willis Varnes.

Mr. and Mrs. T. G. Syler and children, of Sugarcreek, visited, recently, with his aunt, Mrs. Jno. S. Duncan.

The second number of the lecture course will be given on Wednesday evening, November 22, when "The Scotts" will be here. They come very well recommended.

Eugene Croup, who has spent the past few months in Pennsylvania, has returned to his home here.

Mr. and Mrs. K. K. Kaser and children, and Mrs. Cliff Kaser, of Millersburg, spent Saturday night with Mr. and Mrs. G. W. Sutherland.

J. S. Duncan sold a fine bunch of cattle, Monday, to J. E. Norman and C. W. Karr.

Mr. and Mrs. J. E. Gray, of Killbuck, visited at the Duncan home, Sunday.

Mr. and Mrs. Loyd Finly, Mr. and Mrs. Holly Schneeberger and Miss Lola Schneeberger, of Millersburg, were guests, Sunday, at the home of Mr. and Mrs. Jno Schneeberger.

Mrs. N. P. Casey spent a few days, this week, the guest of friends in Akron.

Mr. and Mrs. G. W. Sutherland are visiting relatives in Akron.

## WARSAW ROUTE 2

Mrs. J. H. Fry called on Mrs. Fred Dickerson, Tuesday afternoon.

Mr. and Mrs. E. V. Thomas and children and Mrs. Silas Maston, shopped in Coshocton, Saturday afternoon.

Mr. and Mrs. Ellwood Haines and daughters, Sadie and Grace, Mr. and Mrs. Carl Untied and children, of Frazeysburg, and Mr. and Mrs. Silas Maston, took dinner, last Sunday, with Mr. and Mrs. Emmit Thomas.

Mrs. Arthur Baker, son and daughter, shopped in Coshocton, Saturday.

Mr. and Mrs. Fred Dickerson and son Robert attended the play at the Wakatomika grange, Saturday evening.

Mr. and Mrs. Emmit Thomas and children called on Mr. and Mrs. J. H. Fry, one evening last week.

Miss Nellie Thomas spent Saturday night and Sunday with Agnes Wright.

Ruth Cunningham is assisting Mrs. Joseph Watson with her work.

Carl Untied, of Frazeysburg, attended the sale at Ward Dickey's, last week.

Mr. and Mrs. Fred Dickerson and son Robert spent Sunday with Mr. and Mrs. Virgil Smailes.

Jay Dickerson, Ray Wright, Leban Rodhe and Emmit Thomas, took dinner, Wednesday, with William Baker, and spent the day in hunting rabbits.

James Dobson called on E. V. Thomas, Wednesday evening.

## TIVERTON

Those from a distance attending the funeral of the late Lewis P. Petry, formerly of this place, were Nicholas Petry, of Gambier; John Petry, of Coshocton; Calvin J. Petry and wife, of Columbus; John S. Smith, of Killbuck; Rev. Charles Smith, of Barberton, and Lewis Fisher, of Warsaw. Rev. Lead, of Canton, conducted the funeral.

Mrs. W. H. B. Phillips is seriously ill at her residence. Her recovery is anything but hopeful. Dr. Cureton attending.

Mrs. Mary A. Middleton, Mr. and Mrs. C. E. Frazee and Miss Mary Hoffman, of Dayton, who were called here on account of the death of the aged veteran, Henry Rees, returned home, Friday.

Lewis Fisher, of Warsaw, spent the week-end with his son Nicholas.

Lewis H. Heffelfinger, of Coshocton, was the guest of his brother, F. M. Heffelfinger, Saturday and Sunday.

John L. Smith, ex-county commissioner, but now of Killbuck, called upon relatives and friends here, recently.

Mr. and Mrs. P. D. Utterback and Mrs. John W. Fisher are visiting the latter's daughter, Mrs. Hammond, at Alexandria.

F. A. Fox is muchly indisposed with lung trouble, Dr. Cureton, attending.

Mrs. F. C. Fry is the guest of her parents, at Millersburg.

The trustees of the Reformed church have recently touched up their edifice with two coats of paint, which adds muchly to its appearence.

Mr. P. A. Barens, has vacated the Holt property and now resides in his property recently purchased at Tiverton.

Amos W. Tarrh is visiting with his son, Stewart Tarrh, at Barberton.

December 5-6 are the dates for the coming annual Farmers' Institute, at Tiverton.

R. L. Hays, shipped a car of hogs from Cavallo, last Saturday, for the Farm Bureau members of Tiverton.

## FRAZEYSBURG

Mr. and Mrs. Luther Cochran are spending the winter in Florida.

Mrs. Mantie Blizzard, who has been suffering with rheumatism, is much improved, at this writing.

Friends here were very sorry to hear of the death of little Mary Hunt, only child of Mr. and Mrs. Joseph Hunt, who recently moved from this place to Cabin Creek, W. Va..

Mr. and Mrs. J. H. Schooler and family spent Sunday in Zanesville.

Mr. and Mrs. Thomas Highland, and Mrs. C. M. Jackson and son Junior, spent Sunday in Zanesville.

Aaron Hartsop has suffered a second stroke of paralysis.

The free will offering dinner, given Thursday, in the high school basement, by the Presbyterian Missionary society, was a social success. Free will offerings $75.

Big preparations are being made here for the basket ball game to be held in the gymnasium, Friday evening, Nov. 20, when Professor Moorehead, of Warsaw, brings his fast aggregation here to clash with our team.

Trinway suffered a sad defeat here, last Friday evening, when our team won by the score of 41 to 14.

## ISLETA ROUTE 1

Harvey Fowler, wife and son Francis, of Bacon Run, spent Friday evening at the home of Wm. McCune.

Vernon Rehard, of Dennison, and John Wyandt and family, of Newcomerstown, are spending a few days at the home of Alfred Rehard.

Myrtle Geese, of Isleta, was the guest of Nora McCune, Saturday.

Frances Hathway spent Sunday with home folks.

Mrs. Samuel Newton spent Wednesday afternoon with Nora McCune.

Master Frank Sawvel, of Isleta, was George Hathway's guest, Sunday.

Mr. and Mrs. Foster McCune and son Lester spent Wednesday evening at the home of Wm. McCune.

Elizabeth Marlatt was the guest of Mrs. Foster McCune, of Isleta, Wednesday afternoon.

## TUNNEL HILL

Lucile McCurdy spent the week-end with Miss Marjorie Walker, of Coshocton.

Edith Lee called at the home of her brother, Clyde Lee, one day last week.

Cecil Buxton, of Shreve, is visiting at the home of his mother.

Mrs. Bird Barrett spent last Sunday with friends in Nellie.

Mr. and Mrs. Warner Buxton attended the funeral of their uncle, Mr. Mikesell, last Tuesday.

Harvey Cummins, of Bladensburg, called on Quincy Almack, last Wednesday.

Mrs. Mary Dixon called on Mrs. Orcar Wright, one day last week.

O. G. Hains has bought the Austin Norris farm.

The West Bedford Standard Bearers will have an oyster supper in the hall, Nov. 25. Public is cordially invited.


They Satisfy

The package suggests it.
Your taste confirms it.
The sales prove it.

*Over 7 billion sold yearly*

*Convenient package —glassine-wrapped.*

Chesterfield
CIGARETTES
now 8¢ for 10

LIGGETT & MYERS TOBACCO CO.



# SULPHUR CLEARS A PIMPLY SKIN

**Apply Sulphur as Told When Your Skin Breaks Out**

Any breaking out of the skin on face, neck, arms or body is overcome quickest by applying Mentho-Sulphur. The pimples seem to dry right up and go away, declares a noted skin specialist.

Nothing has ever been found to take the place of sulphur as a pimple remover. It is harmless and inexpensive. Just ask any druggist for a small jar of Rowles Mentho-Sulphur and use it like cold cream.



SAFELY RELIEVES CATARRH OF THE BLADDER
PLANTEN'S C C OR BLACK CAPSULES
"POPULAR FOR GENERATIONS"
A PREPARATION OF COMPOUND COPAIBA AND CUBEBS
AT DRUGGISTS, OR TRIAL BOX BY MAIL 50¢ FROM PLANTEN 93 HENRY ST. BROOKLYN, N.Y.
- BEWARE OF IMITATIONS -



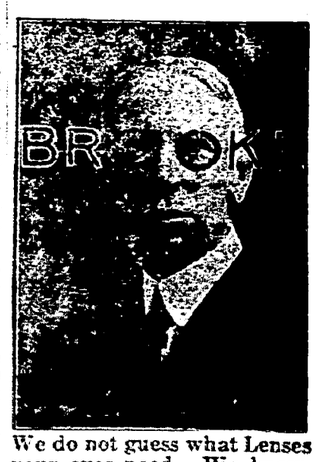

We do not guess what Lenses your eyes need. We know. Thirty-five years' experience in Coshocton in fitting and adjusting Glasses.



EAGLE "MIKADO" Pencil No. 174

For Sale at your Dealer
Made in five grades
ASK FOR THE YELLOW PENCIL WITH THE RED BAND
EAGLE MIKADO
EAGLE PENCIL COMPANY, NEW YORK


NEWSPAPERARCHIVE®

# SOCIETY
**Call Phone 205**

Mr. and Mrs. E. W. Heinke and son Carlton, 448 Chestnut-st, are in Columbus for a week-end stay. They will also attend the Ohio State-Iowa football game Saturday.

Miss Geneva Turner, Kenilworth-av, left Saturday for Columbus where she will remain during the winter.

Mr. and Mrs. Charles Carpenter, 219 north Sixth-st; Lester Rinehart, 344 south Ninth-st and Harold Wilcoxn, 644 Poplar-st, are among the people from this city attending the football game at the Ohio stadium. They will remain over Sunday for a visit with friends.

Mr. and Mrs. Russell Raymer and daughter Betty, 329 south Ninth-st, went to Columbus today to be guests of Mr. and Mrs. Arthur Shaw over the week end. They also are attending the Ohio State football game.

Miss Marcella Bordenkircher, 630 South Lawn-av; Miss Ann Haverick, 850 Main-st and Sanford Heisser, 316 north Ninth-st, motored thru to Columbus this morning, for a week-end stay with friends and also to attend the Ohio State football game.

Mr. and Mrs. Francis X. Weaver and son Francis, Jr., 222 south Fourth-st, are being entertained in the home of relatives in Columbus over the week end. They will attend the football game at the Ohio stadium and the Greenwich Village Follies at the Hartman theatre.

Mr. and Mrs. Walter Loos, 720 Orange-st, motored over to Columbus this morning for the Ohio State game today.

Miss Nora Colopy, 513 Vine-st, went to Columbus Saturday morning for a week-end visit with the Misses Helena and Helen McManus, and to attend the Greenwich Village Follies, and the Ohio State-Iowa game.

J W. Armstrong, 935 Orchard-st, went to Columbus, Friday, to visit with his son and daughter-in-law, Mr. and Mrs. Kyle Armstrong, over Saturday and Sunday. Mrs. Armstrong, who has been enjoying a two weeks' holiday in Columbus will accompany him home.

Mrs. E. C. Rinner, 248 north Second-st, entertained with a comfort knotting, Thursday afternoon and evening, at her home.

At 6 o'clock a delicious chicken and waffle dinner was served, covers being laid for: Mrs. Howard Roller, Mrs. Elmer Wertz, Mrs. Mayme Pharion, Mrs. George Senft, Miss Isabelle King, Miss Nelle Davis, Miss Lena Ayers, the Misses Mary Louise and Helen Rinner and the hostess.

Mr. and Mrs. Harry Foster of the Park hotel are spending the week-end in Columbus as the guests of the former's mother.

Mrs. William B. Lynde, 960 Cambridge-st; Mrs Carl Hawthorne, south Fourth-st; Mrs. D. E Thaxton, 155 Park-av, and Mrs. L. R. Judd of Akron, went to Cambridge, Saturday, to attend an evening party, given in compliment to Mrs. Helen Wise (Helen Clark) of Salt Lake City, Utah, formerly of Cambridge.

From Cambridge, Mrs Judd will go to Dover, where she will be joined by her husband and S P Shafer of Cuyahoga Falls, motoring thru to Akron. Mr. Judd and Mrs. Shafer have been enjoying the past few days hunting in Coshocton-co.

The Conesville W. C. T. U. met at the home of Mrs. Harry Talbot, Wednesday afternoon. The topic for the meeting was "Let Us Hasten the Day of Peace" There were also several interesting discussions on the topic.

After the business session a social time was enjoyed and refreshments were served to the following fourteen members: Mrs David Davis, Mrs. Stacey Balo, Miss Hannah Wilcox, Mrs G. L. Chaney, Mrs B F Abel, Mrs. Albert Priest, Mrs. Mootman, Mrs. Osro Cooksey, Mrs. George Schearn, Mrs Edward Watts, Mrs. E. U. Marquand, Mrs. John Heck and the hostess Mrs. Harry Talbot.

Votes will be cast upon candidates for membership in the Women's Benefit Association of the Lady Maccabees, at a meeting to be held Saturday evening at the home of Mrs. Sue Robinson, 552½ Main st, Mrs Benjamin Patterson, head of the organization, announced Saturday morning.

Miss Nellie Hill, south Third-st, has gone to Cleveland where she will visit a week or 10 days with Mrs. R. T. Hill.


# DOCTORS STOP MEAT IN KIDNEY TROUBLE

**If your Back hurts or Bladder Bothers, begin on Salts.**

No man or woman who eats too much meat can make a mistake by flushing the kidneys occasionally, says a well-known authority. Big meat eating may develop uric acid, which excites the kidneys; they become overworked from the strain, get sluggish and fail to filter the waste and poisons from the blood; then we get sick. Rheumatism, headaches, liver trouble, nervousness, dizziness, sleepiness and urinary disorders often come from sluggish kidneys.

The moment you feel a dull ache in the kidneys, or your back hurts, or if the urine is cloudy, offensive, full of sediment, irregular of passage or attended by a sensation of scalding, stop eating meat and get about four ounces of Jad Salts from any pharmacy; take a tablespoonful in a glass of water before breakfast, and in a few days your kidneys may act fine. This famous salts is made from the acid of grapes and lemon juice, combined with lithia, and has been used for generations to flush and stimulate the kidneys; also to neutralize the acids in urine so it no longer causes irritation, thus often ending bladder weakness.

Jad Salts is inexpensive and cannot injure; makes a delightful effervescent lithia water drink, which everyone should take now and then to help keep the kidneys clean and active and the blood pure, thereby often avoiding serious kidney complications.



**WINTER FOOTWEAR For Men, Women And Children**

—Sturdy, dependable Shoes, built for hard service.

—FELT BOOTS, RUBBER FOOTWEAR.

**Brendel's**

**FITTERS of FEET**

Fourth and Main-Sts.


# KLINE WILL SHED LIGHT ON DETAILS OF GORDON CASE

BOSTON, Nov. 18—Following a conference with Lieut. Gov. Fuller, Dr. George M. Kime, comissioner of mental diseases has announced that he will issue a complete signed statement regarding the Dorothy Gordon case insofar as it has come under his department. He stated that Dr Clarence A. Boner, of his department visited the McLean hospital and not only examined the records but talked with Dorothy Gordon on the day the present suit of her Uncle John Gardiner to oust William Jardine as guardian began in court. Dr. Kline said he disliked to try the case before the public while court action is pending but believed that the public is entitled to some facts in his possession.

## MORSE'S TRIAL IS SET FOR FEB. 5

WASHINGTON, Nov. 18.—The trial of Charles W. Morse, millionaire ship magnate, his three sons and eight others on charges of conspiracy to defraud the United States Shipping Board, was set for Tuesday Feb. 5, 1923, by Justice Stafford in the District of Columbia criminal court. The date was announced following a request from Morse's attorneys for an early trial.

The charges grew out of shipbuilding contracts granted Morse during the war.

## SUFFERS STROKE

Miss Lillie M. Madden, 657 Chestnut-st, who has been seriously ill at her home for the past ten days, was improving late Friday.

Miss Madden is suffering from a stroke of paralysis.

# GRIP THREATENS

**INFLUENZA SEASON AT HAND Take Every Precaution Now**

This is influenza season.

A few cases have already made their appearance, and although doctors believe that the epidemic of the past few years may not appear this year, they urge the greatest caution.

Colds should be treated promptly The power of resistance should be kept normal. For both these purposes Father John's Medicine has great value. The basis of Father John's Medicine is cod liver oil scientifically prepared with other ingredients in such a way that it makes new flesh and strength, soothes the breathing passages, and helps to drive off poisonous waste matter.

It does its work without narcotics or stimulants, so it is safe for children as well as older people.

## Greatest Mother Summons Her Children

An allegorical concept of the Red Cross as a peace-time ideal is employed by the American Red Cross in a new and striking poster for its Annual Red Cross Roll Call. Spread out before the heroic size figure is the outline of the United States with a Red Cross superimposed upon it while around its borders are sketched scenes depicting the chief activities of the Red Cross today—service to disabled veterans of the World War, disaster relief and promotion of the public health. The poster is the work of Lawrence Wilbur, a New York artist, and will be displayed throughout the country during the enrollment of the Red Cross membership for 1923, which begins Armistice Day, Nov. 11, and extends to Thanksgiving, Nov. 30.

# DR. HALL'S CONFIDANT GIVES NEW ANGLE ON N. J. MURDER

NEW BRUNSWICK, N. J., Nov. 18—A witness was found by an International News Service reporter who declared positively that the Rev. Edward Wheeler Hall had told him of having been threatened with bodily harm, by a man named Henry. The witness also quoted Dr Hall as saying that he had quarreled with his wife repeatedly over Mrs. Eleanor Mills, leader of the church choir, whose body was found alongside of his, under the crabapple tree on the Phillips farm on the morning of September 16.

The witness is Rev. Paul F. B. Hamborszky, formerly pastor of the Hungarian Reformed church of this city and for ten years an intimate acquaintance of the slain rector.

Dr Hamborszky said he had talked many times with Dr. Hall regarding that clergyman's relations with Mrs Mills and his consequent troubles at home and his quotations from these confidential verbal exchanges from one of the most sensational chapters yet recorded in the double murder mystery that has been replete with sensations from its very inception.

Dr. Hamborszky said that Rev. Hall told him that he and Mrs. Hall had had many quarrels "on account of Mrs. Mills' In fact, he was seriously contemplating giving up his pastorate and leaving New Brunswick.

The rector then went on to reveal that his domestic troubles had driven him to the point where he was actually in fear of his life.

"She is a very cool woman," Dr. Hamborszky quoted Dr. Hall as saying, referring to Mrs. Hall. "She has changed very much lately and I am very much afraid she will do me some bodily harm."

In the same conversation, the rector revealed, according to Dr. Hamborszky, that his life had been threatened by a man, a sympathizer of Mrs. Hall's. He reiterated that he had decided to leave New Brunswick.

"I do not know what I will do," he went on to say, according to Dr. Hamborszky. "All that I know is that I have to get out. I am in constant fear. This man has threatened me and told me he will finish me if I do not give up Mrs. Mills."

Dr Hamborszky said that Rector Hall then disclosed that he was contemplating a trip to Europe or applying for a divorce so that he could marry Mrs. Mills. The Hungarian clergyman advised him to give up the choir singer and stick to his post in New Brunswick, or if he could not adjust his affairs, there, to try to win Mrs. Hall's consent to accepting another pastorate.

"Forget Mrs Mills," Dr Hamborszky says he counselled his friend, to which Dr. Hall is said to have replied: "I am not going to give up Mrs Mills. I love her and I cannot give her up I am going to get out of New Brunswick as soon as I come back from my summer vacation."

Two or three days after the murder Dr Hamborszky had occasion to go to New Brunswick, and he said he took the opportunity to consult with an acquaintance, whom he understood to be connected with the police or the government service, regarding the propriety of revealing the substance of the conversations with Dr Hall. The friend advised him to keep his mouth shut unless he wished to get "mixed up" in the case.

After several weeks had gone by and the mystery still remained unsolved, however, Dr. Hamborszky decided he ought to disclose what he had heard and he consulted with Julius James Kron, a private detective and a fellow countryman, in New York.

Kron advised him to get in touch with the authorities at work on the case and tell them his story. He communicated with a representative of the office of Special Deputy Attorney General Wilbur A. Mott, who is in charge of the investigation, and was told that he would be called for interrogation later.

He has never received any notice to go over to Mott's office for examination, he said, and decided to make his story public thru the International News Service.

The Henry referred to by the Hungarian clergyman in his statement is a New Jersey man whose name has been mentioned frequently in the case, but who has furnished an alibi of his movements on the night of the murder that is said to be entirely satisfactory to the authorities.

## WHITE GRUBS

**Injury By This Farm Pest Reduced by Crop Rotation**

The damage to grains, grasses, potatoes, strawberries, and other farm and garden crops by white grubs may be greatly reduced by attention to crop rotations, according to entomologists of the Ohio Experiment Station.

The adults of the white grub, known as June bugs, fly at night. They feed on the leaves of trees, but return to the fields to deposit their eggs in the soil of meadows and pastures. In ten to thirty days the eggs hatch and the young larvae feed on the plant roots until cold weather when they hibernate deep in the ground. All the second year and a few weeks of the third are spent as grubs, then the pupate, changing into beetles in late fall, in which form they remain in the ground until the next May or June, when they emerge as adults thus completing the 3-year life cycle.

Most damage is done by the grubs during the second year, hence crops on which they feed should not follow timothy meadows or pastures infested with young larvae.

A heavy stand of clover in a mixed meadow serves as a protection to the timothy as the beetles are repelled by the clover. However, in infested districts clover-timothy meadows should be plowed up after two or three years at most.

Such hard-rooted plants as clover alfalfa soybeans and buckwheat which are not to the grub's liking are to be preferred to corn, potatoes, strawberries, and the like for planting in infested fields.

Experiments by British scientists have developed a way to freeze beef so as to preserve completely the physical and chemical properties of the fresh meat


TAKE OUR ADVICE—USE **CALUMET** The Economy BAKING POWDER

RICHCREEK & TREGO


# SUNDAY -IN OUR CHURCHES-

**GRACE METHODIST EPISCOPAL**
Fourth and Walnut streets.
Rev. William B. Winters, minister.
Sunday School at 9:15 a m.
Public worship at 10:30 a. m.
The sacrament of the Lord's Supper will be observed at this hour. Meditation, "Love Divine."
Junior League at 3 o'clock.
Mrs E. S. Lenhart, Supt.
Epworth League at 6 o'clock.
Public worship at 7 o'clock.
Theme: "An Old Athletic Festival."
Prayer meeting at 7.00 Wednesday evening.
Subject: "Parable of the Marriage Feast."

**FIRST PRESBYTERIAN CHURCH**
Fourth and Chestnut streets.
Rev. Joseph A. Speer, pastor.
Sunday school at 9:45 o'clock.
Morning worship at 11 o'clock.
Theme: "God's Standard of a Christian."
Christian Endeavor at 6 o'clock.
Topic: "How Can We Help Home Mission Work."
Evening service at 7 o'clock.
Theme: "A Prescription For Happiness."
Prayer meeting at 7:30 Wednesday.
Subject: "Thanksgiving."

**SACRED HEART CHURCH**
Burt Avenue
Rev. Father J. J. Slattery, pastor.
First mass at 7:00.
Second mass at 9:30 o'clock.

**CHRISTIAN UNION**
Cor. Eighth and Vine-sts.
Rev. H R. Cupps, pastor.
Sunday school at 9:30
Miss Grace Evans, Supt
Morning worship at 10:30.
Evening service at 7:00 o'clock.
Prayer meeting Wednesday evening at 7 o'clock.

**CHURCH OF CHRIST DISCIPLES**
Corner Main and Eighth streets.
Rev. W C Prewitt, pastor.
Residence 310 Hamilton-av.
Sunday school at 9:30.
Morning worship at 10:30.
Young Peoples meeting at 6 o'clock.
Evening hour at 7 o'clock.
Prayer service at 7:30 o'clock Wednesday evening.

**FIRST BAPTIST CHURCH**
Csestnut street, near Sixth.
Rev. W. M. Hart, Orchard-st, pastor.
Sunday school at 9:15.
Morning worship at 10:30.
Theme: "The Basis of Christian Stewardship."
Junior B. Y P. U. at 2:30.
Senior B. Y. P. U. at 6:00 o'clock.
Evening worship at 7:00.
Theme: "The Friendship Of a Guilty Conscience."
Prayer meeting at 7:30 Wednesday.

**CHRISTIAN SCIENCE**
Seventh and Walnut-sts.
Sunday school at 9:45 A. M.
Morning service at 11 o'clock.
Subject: "Soul and Body."
Golden Text: Romans 8:13: "If ye live after the flesh, ye shall die, but if ye thru the spirit do mortify the deeds of the body, ye shall live."
Wednesday evening service, 7:30.

**METHODIST PROTESTANT**
Corner Eighth and Walnut-sts.
J. M. McVey, pastor.
Sunday school at 9:30.
Morning worship at 10:45 o'clock.
Evening worship at 7:00.
Prayer meeting at 7:30 Wednesday evening.
Choir practice Friday evening at 7:30.

**FIRST CHRISTIAN CHURCH**
Seventh and Poplar streets.
Rev. A. S. Ryan, minister.
Sunday school at 9:15 o'clock.
John McCann, Supt.
Morning worship at 10:30.
Christian Endeavor at 6:00.
Evening service at 7:00.
Prayer meeting Wednesday evening at 7:30.

**ST. JOHN'S EVANGELICAL CHURCH**
South Eighth street.
Rev. Paul Saleste, pastor.
Phone 685.
Sunday school at 9:30 o'clock.
Morning worship at 10:30.
Theme: "Fighting for Faith."
Evening worship at 7 o'clock.
Topic: "The Dreams of Life."
Mid-week prayer service at 7:30 Wednesday evening.
You are welcome.

**UNITED BRETHREN**
Corner Park Avenue and Orchard street.
Rev. L. J. Hopper, minister.
Sunday school at 9:30.
W. H. Ross, superintendent.
Morning worship at 10:30.
Christian Endeavor at 6 o'clock.
Evening worship at 7 o'clock
Prayer meeting at 7.30 Wednesday.

**SALVATION ARMY**
Adjt. Anthony Vendeville.
120 north Fourth-st.
Sunday meetings:
Sunday school at 9 30 A M.
Holiness meeting at 10:30.
Christian praise service at 3 p. m
Y. P. L. at 5 45 p m
Salvation Army Meeting at 7:30
Tuesday evening, band practice at 7 00
Thursday and Saturday, public meetings at 7:30.
Wednesday teachers prayer meeting at 7:00 p. m.
Public Holiness meeting Friday.
Services each night at 7:30.
Open air meetings before all public meetings if the weather permits. Music by the Army band.

**EMMANUEL EVANGELICAL LUTHERAN**
M. W Wappner, pastor.
Walnut and Seventh streets.
Sunday school at 9:30.
Evening service at 7:00 o'clock.

**TRINITY EPISCOPAL**
Rev. G. Linn Ferguson, Rector.
Twenty-third Sunday after Trinity.
Holy Comunion at 7:30.
Church school 9:30.
Morning prayer and sermon at 10:30.
Litany and intercessions at 7:30 Friday evening.
The rector's office hours are from 9 a. m. till noon and from 7 p. m. till 9, excepting Thursday, when he visits the Mission of St. Barnabas in Dennison.

**ROSCOE M. E. CHURCH**
Rev. S. Leo Whiteman, pastor.
Sunday school at 9:30 a. m.
Alonzo Clark, Supt.
Classes for all ages.
Public worship at 10:30
Epworth League at 6:30.
Miss Alpna Chaney, president.
Junior Epworth League at 6:30.
Mrs. S. Leo Whiteman, Supt.
Prayer meeting at 7:30, Wednesday.
Choir practice at 7 30 Friday evening.

**SEVENTH DAY ADVENTIST**
Services held in the A. I. U. Hall, Shaw building.
G. C. Quillin, elder.
Sabbath School (Saturday) 1:30.
Afternoon service, 2:50.

**M. P. CHURCH**
West Lafayette, Ohio.
The Church of the Glad Hand.
Rev. D. L. Custis, pastor.
Sunday school at 9.00.
W. T. Naragon, superintendent.
Morning preaching hour 10:30.
Christian Endeavor at 6:00.
Preaching at 7:00.
Mid-week prayer service Wednesday evening at 7:30.
John Glenn, class leader.

**SHILOH BAPTIST CHURCH**
Burt Avenue.
Rev. J B. Smiley, pastor.
Sunday School at 9.30.
Morning service at 11:00.
B.Y. P. U. at 6:30.
Preaching at 8:00.

**CLARK M. E. CHURCH**
Sunday School 10:00 a. m.
Preaching 11:00 a. m.
Evening service at 7:30.

**CHURCH OF THE NAZARENE**
Rev. H. H. Stahl, pastor.
Orange-st.
Sunday school at 9:15.
Preaching service at 10:30.
Young Peoples Society at 6:30 p. m.
Evening hour at 7:30.
Sunday school Board meeting at 7.30 Monday.
Tuesday Cottage meeting.
Wednesday, 7:30, Y. P. S. Prayer meeting.
Thursday November meeting of the W. M. A. at 2 o'clock.
Thursday, at 7:30, prayer meeting.
An all day meeting will be held in the church Thanksgiving Day. Rev. C. R. Chilton, our District Superintendent will be with us.
Each Sunday night the pastor is preaching a series on the "Book of Revelation"

**M. E. CHURCH**
West Lafayette, Ohio.
Rev. M. W. Bevington, pastor.
Sunday school at 9:30.
A. L. Fouts, superintendent.
Preaching service at 10 30.
Theme: "A Good Conscience."
Epworth League at 6 o'clock.
Evening service at 7 o'clock.
Special sermon to Epworth League.
Theme: "A Proposition Worth Considering."

London has increased the height limit for buildings to 80 feet from pavement to upper story ceiling and the allowable floor area of single rooms to 40,000 square feet

The government of Holland will establish an aerial mail service between that country and England.


**BELVEDERE CLUB**

**DANCE, SATURDAY EVENING, NOVEMBER 15.**

Featuring Archie Collins' Jazz Band.

RED MEN'S HALL. ADMISSION:

GENTS ..... $1.00
LADIES ..... 35c



**A. B. Parrish**
DOCTOR OF CHIROPRACTIC
SAVINGS & LOAN BLDG.
PHONE: 1611
X-RAY LABORATORY
LADY ATTENDANT



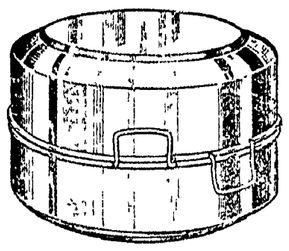

**ROASTERS**

All Kinds, All Sizes, Priced From 98c Up. We have a large stock, make Thanksgiving dinner complete. Phone your orders in, we deliver.

**BRUSHWOOD'S CENTRAL HDW.**

Main & Sixth. "SERVICE"


## Sixth St. Theatre

Now and again a play that is genuinely unusual is written and produced, "Smilin' Through," the great Allan Langdon Martin play that is to be presented by the Chicago Stock company as the opening play of their week's engagement next Monday at the Sixth St. theatre comes under this heading A tremendous success in New York, Chicago and San Francisco; a favorite in the hundreds of smaller cities it has played, this so called "fantastic comedy" is one of the most delightful plays that has been presented in the past decade

"Smilin' Through" deals with youth, love, misunderstanding and a sadly misplaced desire for revenge. Two young people are in love with one another, the boy about to join his regiment and go to the front, when the girl's guardian, because the boy is the son of a man whom he always hated, they part, then, there in his garden, the old man lives again the days of his youth, sees the folly of the manner in which he met his life's problem and from the glimpse of the past learns that happiness comes from giving happiness The youthful lovers are re-united, the older man finds the happiness he never knew, and the play ends with a scene so extraordinary that it would be wrong to spoil its delight by telling of it in advance

In selecting "Smilin' Through," Manager Rosskam has accomplished three great things, he has chosen a play that his company is especially well qualified to act and get every bit of charm out of it. Second, he has chosen a play that is correctly considered one of the master-pieces of modern dramatic writing Third, it permits beautifully staging and Manager Rosskam has duplicated the original New York production even to the smallest little detail.

The sale of seats for Monday evening is already very large and indicates that a capacity house will welcome back those former favorites. If you have not already secured your seats do so at once.

## Plant Diseases Spread By Countless Spores

That spraying is needed to control fungous diseases of plants is emphasized by the great reproductive capacity of many of the fungi as shown by calculations made by botanists of the Ohio Experiment Station

The apple-scab fungus, which passes the winter on diseased apple leaves, is cited as an example. Toward spring the fruiting bodies bearing the spores, each of which may reproduce the disease, develop on the fallen leaves in such great numbers that it is possible for the spores from a single diseased leaf to infest many bushels of apples.

The fact that the spores, which are exceedingly small, like fine dust, are discharged early in the spring when the apple buds are in the pink stage, explains why great value is ascribed to the pre-blossom spray in preventing apple scab.

As a further illustration of the reproductive capacity of fungi and the importance of sanitation, it was stated that a single generation of a large mushroom is conservatively estimated as equal to the entire population of the United States. Since wood decay is usually due to the fungous relatives of the mushroom, the danger of infection thru wounds or broken branches is evident.

## FARM BUREAU CATTLE CHEAPER

Cattle feeders who placed their orders for feeder cattle with the Ohio Farm Bureau Federation may consider themselves fortunate in that by doing so they have saved a great deal of money, according to G. Bohstedt of the Ohio Experiment Station.

After checking up the prices of cattle laid down at Wayne and Ashland-co points, Mr. Bohstedt finds that cattle purchased direct from the range cost $1.00 less per hundred pounds laid down than the same grade of steers purchased through one of the central markets. This difference amounts to $200.00 or more per car load, which is clear profit, obtained without requiring the cattle feeder to turn a hand.

Buying feeder cattle as cheaply as possible, considering quality, is so very important as to amount in many cases to the difference between profit and loss in the feeding operation.

A ventilator for closed vehicles has been invented that changes the air within them so gradually that the occupants do not feel sudden temperature changes or drafts.

A woman is the patentee of a metal rod that prevents lace curtains flying out of open windows.


**Creates Craving for Water!**

Scientists have perfected an absolute destroyer of rats! As soon as they touch it, they get a terrific craving for water, but are destroyed when they reach it. This wonder preparation is Royal Guaranteed Rat Paste. 25c & 50c tubes. Sold and guaranteed by Page & Lorenz and Smith Drug and Book store.

**Cuticura Heals Rashes**

Bathe with plenty of Cuticura Soap and hot water to cleanse and purify. Dry lightly and apply Cuticura Ointment to soothe and heal.

Sample Each Free by Mail. Address: "Cuticura Laboratories, Dept. 17T, Malden 48, Mass." Sold everywhere. Soap 25c. Ointment 25 and 50c. Talcum 25c. Cuticura Soap shaves without mug.



**All Eyes Cannot Be Made To See Normally**

No, not even by glasses. But just about all abnormal eyes can be helped, with for the majority of people the giving of normal vision, or a near approach to it. And anyone whose eyes have been below 100 percent efficient would be sure to appreciate the improvement. If you can be given normal vision, we can give it to you.

My Specialty, Comfortable Vision.

**OTIS G. MORSE**
Optometrist & Optician
Main-St., Opp. Court House.



J. W. CASSINGHAM, President.
CEO. W CASSINGHAM, Vice Pres.
C. H. MAGRUDER, Cashier.

**SUCCESS OR FAILURE**

in life depends on you alone!
—The man with a bank account earning 4% interest in Our Savings Department is a success.
—The man who hasn't SAVED is a failure but still has a fighting chance.
—Begin your fight for SUCCESS today, a Dollar will start you.

Capital .. ..... $150,000.00
Surplus and Profits ..... 200,000.00

**The Commercial National Bank**

1872——Fifty Years in Coshocton——1922

C. R. SPECKMAN, Assistant Cashier.
RUDOLPH EHRICH, Assistant Cashier.
WALTER J. BIEBER, Teller.


NEWSPAPER ARCHIVE®

# DAILY MAGAZINE PAGE FOR EVERYBODY

## How to Make Yourself Appear if Not Grow Beautifully Taller

By LUCREZIA BORI

*The Famous Spanish Prima Donna*

THE possessor of real beauty always seems to be the object of much envy as well as admiration.

"I wonder how it feels to be as beautiful as she is," you sometimes hear a less fortunate sister say wistfully. From her standpoint it seems that the woman who is known for her beauty can really have little in life to long for.

Yet I wonder if the envied one always feels as satisfied as the woman who envies her might think. Of course, if she does, she keeps her satisfaction to herself, for the air of being too well pleased would certainly detract from her charm. If she is a clever woman she will know this, and act accordingly.

The woman who has been blessed with good looks often finds things to be dissatisfied about, however. It's the old failing of human nature, I suppose, to always want things we haven't.

The first example that comes to my mind is that of the tall woman who wants to be short, or of the woman or girl who is of the small, shorter type, and feels that she would give anything to be able to grow a little bit. I think there are more of the latter kind than of the former, for there seem to be more short women in the world today than tall ones.

Perhaps this is a good thing, for tall men, I think, are more scarce than they were.

This observation causes me to smile to myself, for I think of my school days. There were several girls in my class who were unusually tall, and they were always bemoaning the fact that they felt so ill at ease with escorts who were shorter. They finally reached the conclusion that they couldn't afford to notice any one who wasn't at least as tall as themselves!

I was reminded of this resolution and the fun they had over it a night or so ago when I chanced to be dining at one of the fashionable country clubs. An actress noted for her classic beauty strolled out through the dining room. While her beauty is of the ravishing kind that stands alone, the little man who trailed along after her could have done naught save detract from the picture she made.

But here is some good advice for the short girl who wishes to add either real or apparent inches to her height:

First of all, always stand with your shoulders back, your head erect, and your chin well in. The way you carry yourself can make untold difference in your height. Stretch upward!

Here is an exercise that helps further in your stretching campaign:

Lie on your back on a hard mattress, hands stretched down at your sides, palms down.

Now bend your knees slowly, drawing your legs up till your knees are bent as far as they can go and your heels are close to your body.

With a sudden jerk, straighten your legs out perfectly straight and flat against the mattress, toes stretched out as far as they can go.

Draw up slowly, counting seven.

Hold in bent position for seven more counts, then stretch suddenly down again.

Repeat this several times.

The brisk exercise of your legs exercises myriads of muscles, and actually stretches them. You really feel taller as you feel them stretch.

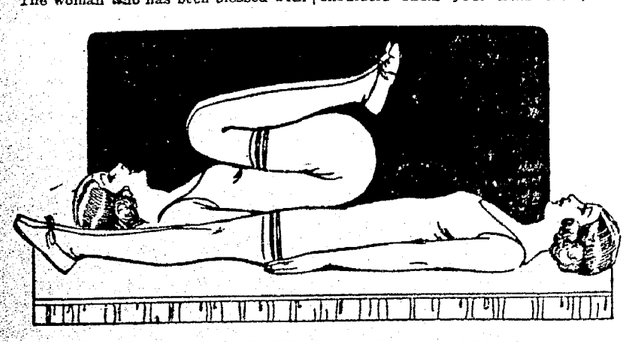

Try This Exercise. It Will Stretch Myriads of Muscles.

## MY MARRIAGE PROBLEMS

Adele Garrison's New Phase of

## *Revelations of a Wife*

Copyright, 1922, by Newspaper Feature Service, Inc.

### *The Way Lillian Made Sure of Madge's Mood.*

WE were within a few yards of the farmhouse before Lillian spoke again.

"It is almost too bad to keep Fire-eating Herbie from carrying out his little program," she said meditatively. "I don't know a thing that the Dicky-bird needs more than a good trouncing."

I experienced a curious mental reaction as I visualized Dr. Pettit attempting to make good his threat to thrash Dicky within an inch of his life because of the fantastic episode which involved Claire Foster. When the physician had first voiced it, I had been terrified, not for fear of bodily harm to Dicky—for physically as well as mentally he tops the other man—but Dr. Pettit was in a mood almost murderous, and I knew my husband's hair-trigger temper and blind rages too well not to fear possible and serious trouble from an encounter between the two men.

There was no fear in my mind, however, as I listened to Lillian's whimsical words. Instead there flared up in me an absurd resentment that she should even voice the possibility of Dr. Pettit's being able to vanquish my husband in a physical contest.

"He may need it, all right," I retorted pettishly, "but the man who gives it to him will have to be bigger than Herbert Pettit."

**A Wave of Resentment.**

There was a satisfied note in Lillian's answering laugh which puzzled me for a second or two. Then, as she made no further comment, enlightenment came, not only as to the meaning of her laugh, and the observation which had preceded it, but as to the state of my own feeling toward my husband.

Ever since I had read Dicky's telegraphed appeal, and the newspaper story of his escapade, I had been conscious of no other feeling than a cold, sullen rage against him. I was going to him as he had requested, only because I could not bear the thought of the scandal which might swirl around us were I to remain away from him. If I had been put upon my oath I would have sworn conscientiously that no affection for my husband had prompted my action. I was doing my duty, that was all.

But Lillian's laugh had shattered my self-complacency, and I realized anew that one of the penalties—or prerogatives—of wifehood, is the fierce protective maternal instinct a woman has for her own man. I could no more bear to have Dicky belittled, than I could have endured hearing someone speak slightingly of my small son's abilities.

**"I Need Quiet."**

I glanced furtively at Lillian. She was gazing straight ahead of her at the veranda where my mother-in-law stood, rigidly awaiting us. There was nothing in her attitude to indicate that she had anything on her mind save curiosity as to Mother Graham's mood. But I decided that she had wished to be sure of my real attitude toward Dicky before I started on my journey, and had obtained the answer to her mental query by one of her own characteristic methods.

For a second or two I was fiercely resentful of the ruse she had played. Then as I heard her cheery call to my unsmiling mother-in-law and saw her spring to the ground from the car and go up to the elder woman in a confidential manner and take her aside, my resentment was swallowed up in gratitude.

How I should have explained Dicky's predicament and my proposed journey to his mother, I did not know. I was certain of only one thing—that I could leave this perplexing angle of my problem in Lillian's hands.

I escaped to my own room, resolved that I would not leave its shelter until train time. But I had been there only a few minutes before Lillian entered unceremoniously, her sewing bag in her hands.

"You probably wish me anywhere else," she said briskly, "but I'm going to be the original little Buttinsky this trip. It isn't good for you to sit alone and mull over things. So I'm going to be the real domestic article and mend for a change while we wait for developments. I need a little quiet recreation anyway after your mother-in-law."

## YOUR HEALTH

## What You Ought to Do if Your Heart "Palpitates"

By ROYAL S. COPELAND, M. D.

Commissioner of Health, New York City

DR. COPELAND

PERHAPS the surest evidence of health is to be utterly unconscious of your body and its functions.

Of course this statement is not absolutely dependable, because several serious and even fatal maladies may produce no symptoms whatever.

Most persons are more fearful about heart disease than they are of anything else. They turn pale if it is suggested.

If the heart is normal there is no consciousness of its action. But—and please remember this—to become conscious of the heart need not mean disease, nor does it mean death. There are all sorts of symptoms, including palpitation and irregular heart action, which are purely functional and which bear no relation to life.

What we mean by "palpitation" is action of the heart so rapid and forcible as to attract the attention of the victim. He can feel and even hear the powerful contractions.

There is another condition in which the victim has all the subjective symptoms of palpitation—that is, he hears and feels what he believes to be the rapid and strong heart beats—when, as a matter of fact, the heart action is perfectly normal.

The causes are the same for both conditions. They are purely nervous in origin, dependent usually on nervous exhaustion, hysteria, indigestion or the excessive use of some stimulant or other drug.

Women have this symptom more frequently than men. At particular periods and during the change of life it is not an uncommon symptom.

Anything that lowers the vitality predisposes to this trouble. A long-continued or serious illness like typhoid fever or influenza may leave the patient weak and nervous. Palpitation of the heart is not uncommon in such cases.

Worry, continual mental excitement, over-work, over-study and chronic fatigue may be followed by fluttering, palpitation or a sense of "goneness."

The excessive use of tea, coffee, tobacco, alcohol or other drugs may produce much lowered nervous vitality. Palpitation is one of the disagreeable symptoms.

Chronic indigestion, especially if associated with constipation and intestinal fermentation, is a causal factor in palpitation. All sorts of nervous symptoms are produced by indigestion of this type. Sleeplessness, restlessness, irritability of temper, and lowered vitality are all too common results. It is not surprising, therefore, that palpitation is found in such cases.

The white and pasty-faced victims of indoor life, of poor ventilation of sleeping and living rooms, of lack of exercise and wrongly-selected food are apt to have palpitation of the heart as one of the many symptoms which may be expected.

If you have palpitation and wish to get rid of it, forget all about the symptom itself. Seek out the cause. Find the underlying physical or mental disability, responsible for the difficulty. Correct the fault in the manner of life—because in the last analysis there is some fault which must be overcome. When your way of living is made what it should be, the palpitation will disappear with the rest of the annoying symptoms.

In the meantime, don't worry about yourself, and, above all else, don't think that you are going to die because your heart has made itself felt.

### Answers to Health Questions

C. D. G. Q—I am a young man 17 years old, and I am about 15 pounds underweight. What shall I do to gain weight?

A—Eat plenty of good, nourishing food, including milk, cream and eggs. Try to get out in the fresh air as much as possible, and take daily outdoor exercise. Deep-breathing exercises are particularly beneficial for this condition, and I would suggest that you join a club or Y. M. C. A. and have the physical director outline these exercises for you. Be sure to get lots of rest, and sleep in a well-ventilated room.

• • •

A. F. Q—I am 4 feet 7 inches tall, and I weigh 107 pounds. How much should I weigh?

A—You do not give your age, but your weight is a very good average for your height.

• • •

Q—Will you please tell me whether tomatoes are harmful to a person suffering from rheumatism?

A—If you are suffering from rheumatism you should not include tomatoes in your diet. For information on the treatment of this condition, please send a self-addressed, stamped envelope and restate your question.

• • •

MRS. J. R. K. Q—I suffer from dizziness and trembling. At times my legs become numb, and there is a heavy feeling over my eyes. I have had my eyes tested, and they are in good condition. Please advise me regarding my condition.

A—I would suggest that you have your blood-pressure taken and your heart examined. A variation from the normal would be likely to cause the dizziness.

• • •

C. H. M. Q—Kindly tell me what I should do to gain weight.

A—Build up your general health by eating plenty of good, nourishing food, including milk, cream and eggs. Try to get out in the fresh air as much as possible, and take daily outdoor exercises. Be sure to get lots of rest, and sleep in a well-ventilated room. Deep-breathing exercises are very beneficial for this condition.

• • •

R. Q—I am a young man 20 years of age, height 5 feet 3 inches, weight 130 pounds. Will you kindly tell me what my correct weight should be?

A—For your age and height you should weigh about 126 pounds.

Copyright, 1922, by Newspaper Feature Service, Inc.

## VERY LATEST EVENING FROCKS

### *The Newest Skirts May Be Any Width but Are Always Long*

By ANNETTE BRADSHAW

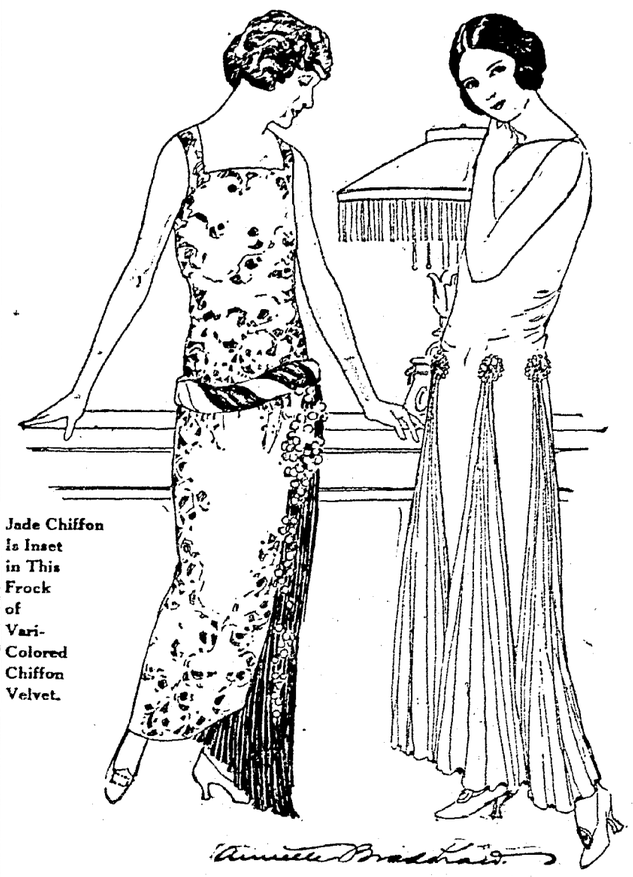

Jade Chiffon Is Inset in This Frock of Vari-Colored Chiffon Velvet.

The White Chiffon Velvet at the Right Has Flesh Chiffon Insets.

WHETHER the smart woman chooses to have her suit skirt very long or just below her knees, we may be sure she will wear the skirt of her evening dress long. It's undoubtedly smarter, and she realizes the feminine charm of the graceful long skirt.

This applies whether the skirt be wide or narrow, and there seems to be an even division of favor. The sketch here illustrates charming examples of the wide effect and of the narrow, each with a skirt that's long.

At the left, we see a brocaded chiffon velvet frock in vari-colored Persian inspiration. It is straight and slim, but allows plenty of room for freedom in dancing by way of a pleated inset of jade chiffon that graces the left side. The roll girdle is of twisted jade and silver, while silver grapes drop temptingly down the side.

The other frock is a thing of loveliness in white chiffon velvet and pale flesh chiffon. The chiffon insets are held in place by round seed pearl motifs, and they meet at the hem to make a skirt of ample width.

## WINIFRED BLACK *WRITES ABOUT* Home and "Honors"

Copyright, 1922, by Newspaper Feature Service, Inc.

Winifred Black

I PASSED his house today—the house of the man I saw in New York not so long ago. Rather a worried-looking little man always hurrying nowhere—to do nothing. Spoken to with kindly tolerance by some, snubbed by others, and utterly ignored by the hurrying crowd of youngsters who were pushing past him up to the top of the ladder—this is his lot.

A quiet, kindly, well-mannered, harmless little man he seemed—the youngsters appeared to like him well enough, but they never dreamed that they ought to stand a little in awe of him.

Oh, yes, he knew his business—well enough—the business he began some twenty-five years ago, down South, where everybody knew him and his brothers and his father and his mother, and where they thought it was very important to know that his great-great-grandmother had once danced with Gen. Washington, and that his great-aunt was a belle in Baltimore fifty or sixty years ago.

He is drawing a big salary up North—they gasp when they hear of it in his old home. Why, half a dozen families could live in comfort and some degree of luxury on the income the quiet little man draws in New York!

**He Is a Little Lonely**

But he doesn't seem to save money. They put him on committees and things—he looks so dignified on the platform, and nobody in the world can introduce the speaker of the evening with more graceful unction than he—and he loves to put on his frock coat and his silk hat and carry the smart stick that his son-in-law brought him from London, and be one of the distinguished citizens to go down the bay to greet some visiting celebrity—Oh, he doesn't have a bad time in New York at all!

I think sometimes he is a little lonely. I notice him reading the home-town papers a good deal—and that is always a sign—but he has a neat little apartment not too far from the Drive, and he always manages a pair of seats at the good First Nights, and he always looks so pleased when some one recognizes him and speaks and calls him colonel.

This morning here in his home town I saw the old home he left behind him.

It is a beautiful place of peace and dignity, with tall trees, shaded walks, a noble lawn, and on either side of the great white pillars that make the front of the old-fashioned house a glorious magnolia tree.

And all of the strangers who drive through the town to see the beauty and the pride of it are taken past the old house and told with an air of great pride:

**In the Magnolia's Shade**

"That is the home of Col. So-and-so, who is a great success up North."

Poor man! I wonder if he ever realizes quite what it was he did when he left his home town and his old friends and his kinsfolk, and all the plain, civil people he employed in various ways and followed the jingling of money that is such a sweet siren call—to live among strangers—a stranger and no more.

I do hope he won't have to die there. Somehow, the old magnolia trees do look so friendly and comforting, I should love to think of some one I loved very much sitting in the shadow of them and smiling quietly to see the mad world whirl by.

## THE HOME KITCHEN

By JEANNETTE YOUNG NORTON

*The Authority on Home Cooking*

### *Three Dinner Menus Made Up Chiefly of Dairy Dainties.*

DISHES made from eggs, milk, butter and cheese make popular meat substitutes and reduce table expenses if they are used in the right way. These dishes may be combined in such a way that even the heartiest eater will be satisfied after a well arranged meal. A few sample menus given may be helpful to those wishing to give the dishes a trial.

First Menu.
Egg canapes
Cream of celery soup
Cheese souffle, baked potatoes, hot rolls
Peanut salad
Custard pie

Allow one hard-boiled egg to each portion to be served. Remove the yolks of the eggs. Devil them until soft enough for a spreading paste. Spread on toast rounds. Put the egg whites through a ricer and add to them enough mayonnaise to bind them, then spread on the canapes like a sort of meringue.

Make the soup in the usual way. There are several ways to make the souffle, and perhaps the simplest way is this: Melt an ounce of butter in a frying pan. When melted, rub in an ounce of flour, add a half-saltspoonful of salt and a little pepper, then mix in a small cupful of milk and stir until it thickens slightly. Then add three ounces of finely grated cheese, remove from the fire and stir in three well-beaten egg yolks. Fold in the stiffly beaten egg whites, pour into an omelet dish, and put into the oven. Bake about twenty minutes. The dish should be only half-full for the souffle rises very high. Serve at once. Time the baked potatoes and rolls to be ready when the souffle is cooked.

Shell, skin and chop enough freshly roasted peanuts to make three-quarters of a cupful, blend them with a package of cream cheese, salt, pepper, a little sugar and enough sweet cream to make a moulding paste. Make the paste into balls, and serve on lettuce leaves with mayonnaise on top.

Make the custard pie in the usual way.

Serve coffee, tea or chocolate with the dinner.

Second Menu.
Milk and potato soup
Baked eggs and tomatoes
Fried cauliflower
Rolls
Cream cheese salad
Brown betty pudding
Coffee

Boil and mash four potatoes. Add to them a grated onion, pepper, salt, a tablespoonful of chopped celery leaves, a dessertspoonful of sugar and a heaping tablespoonful of butter. Mix well, then turn in slowly a quart of hot milk, beating well. Let it come to the boiling point, rub through a fine sieve to take out any lumps, add a half-cupful of cream that has been heated, and serve.

Boil eggs hard, allowing one to a person. Sprinkle a buttered baking dish with crumbs and put in the eggs. Sprinkle thickly with crumbs, dust with pepper, salt and sugar, then pour in two or three cupfuls of rich thickened tomato sauce. Dust the top with a little grated cheese and bake a delicate brown.

Parboil the cauliflower in slightly salted water, drain, cool, slice. Dip in egg and crumbs, and fry. Serve with sweet or a sour cream sauce.

For the salad make a bed of lettuce leaves on the salad dish. Put a package of cream cheese through the ricer on the lettuce. Sprinkle with French dressing and serve at once.

The pudding is made in the usual way, served with a hard sauce.

Third Menu.
Cream of tomato soup and croutons
Creamed eggs and mushrooms in pate shells
Baked macaroni and cheese
Rolls
Mixed green salad with a sour cream sauce
Bread pudding. Coffee

Make the cream of tomato soup in the usual way, but do not forget to add the baking soda to the milk instead of the tomato. Strain the soup after it has been thickened to make sure it is velvety and is free from lumps. Boil the eggs hard. Prepare and saute three-quarters of a pound of fresh mushrooms. Chop the eggs coarsely and mix with the mushrooms. Then have ready a rich cream sauce and stir them into it. Have the pate shells hot. Fill and serve at once.

Parboil the macaroni until tender. Drain, put into a buttered baking-dish, add pepper, salt, a teaspoonful of sugar, a small cupful of grated cheese. Dot generously with pieces of butter and pour over a large cupful of milk and a half-cupful of cream. Bake a delicate brown.

In making the bread pudding use plenty of butter, sugar, cream, milk, two beaten eggs, seasoning and a large cupful of seeded raisins. Bake until rich and custardy.

## Three Minute Journeys

By Temple Manning

### WHERE A MAN PURCHASES HIS WIFE BY WEIGHT.

IN this day of slim figures, many of which are acquired through starvation in a mild form, certain parts of Africa would seem Arcadia to some of us who fight fat.

Of course, there are many other countries where a woman who is fat is considered beautiful. Among some people a girl may have the most exquisite features and charming personality, but if she is thin she isn't considered desirable.

But in Central Africa, among the wildest tribes in the world, this adoration of avoirdupois is carried to an extreme. There young girls are fed on milk and the most fattening foods. They are not allowed to take any exercise, and are stuffed much in the fashion geese are overfed for pate de foie gras.

Explorers of this wild country tell of young marriageable girls who actually have lost the use of their legs—so well-fattened have they been.

This forced corpulence is not only considered a sign of beauty and necessity for marriage, but it has a lucrative possibility for the parents of the girls.

Here the dowry is not given to the girl, as it is in most countries, by the father and mother of the betrothed. The dowry payment is reversed. The bridegroom gives a dowry to his prospective father and mother-in-law.

And this is the reason why the girls are forced to grow to enormous size. They are watched and fed and stuffed with food and milk by their parents, because the parents will profit according to the fatness of their daughters. The reason is that their future son-in-law pays them a sum of money in the form of a dowry according to the plumpness of the bride they have fattened for him.

Girls Literally, Are "Stuffed."

It is needless to say that in Africa the brides are not only buxom, but literally burdened with weight—because weight means money.

## ADVICE TO GIRLS :: By Annie Laurie

DEAR ANNIE LAURIE:

I have been keeping company with a young man who is much respected by every one. I have been keeping company with him for a long time. I love him very much.

I would like to have other friends, but he is jealous of me. I don't want to make him angry, but I would like to have other young men friends.

Please advise me how to go with others and not have him angry with me, for I dearly love him. I have always had a good time with him everywhere I go with him.

We are both in our teens. I have always treated him as nicely as any girl could treat a young man. I am not jealous. He can go with any other girl, and I do not object.

There is one young man I would like to have come to see me. How shall I argue with him in this case, as I would like to have his company?

HAPPY BLUE EYES.

HAPPY BLUE EYES: Be frank with the young man. Tell him that you enjoy his friendship very much and hope always to have him for a friend, but that since you are both so young you would like to go about with others, and that he has no right to object.

Ask your other friends to call on you. Do not allow any young man to think that he has a claim on your time, my dear. That privilege should be only for the man to whom you will become engaged when you are older.

DEAR ANNIE LAURIE:

I am a girl of 18, and am in love with a young man of 23. I went with him four months ago, and was engaged to him. He fell in love with another girl, and finally stopped going with me. He has taken his ring from me.

Now this girl has stopped going with him, and he wants me to forgive him and marry him.

I told him if he would leave here and go to work I would marry him as soon as he got settled. So he went away today. Have I done right?

BLONDIE M.

BLONDIE M.: If you really love the young man you have done right, my dear. But make him prove himself constant before you marry him.

DEAR ANNIE LAURIE:

We are two girl chums, and would like very much to have your advice. Please tell us how to carry on an interesting conversation when in the presence of young men.

How can we overcome bashfulness?

How can we make ourselves attractive?

LIL and ESSIE.

LIL and ESSIE: Read the papers, my dears, also magazines and good books. Post yourself on all the interesting things which go on in town. If you do this you will have no trouble in making yourselves interesting and attractive. In your effort to entertain your friends you will forget about yourselves and overcome your bashfulness before you know it. Good luck!

(Copyright, 1922, by Newspaper Feature Service, Inc.)

## Good Night Stories

By Blanche Silver

GRANDAD WEASEL'S PET STORY.

THERE was nothing else for Grandad Weasel to do but tell the Weasel children a story. They had been very good little Weasel children all day, minding every word Mother Weasel said to them, and the reward, as usual, was a story.

Grandad Weasel laughed and rubbed his whiskers with his paw as the three little Weasels gathered at his knee.

"I suppose you want a story, no matter whether it's true or not," he said, his little black, savage-looking eyes sparkling. "Must it be a real-true-sure story—something that's happened sometime, somewhere?"

"Oh, yes!" cried the three Weasel boys.

"All right," laughed Grandad Weasel, and he stretched out his long, slender body so it would be comfortable, brushed his light reddish-brown suit, smoothed out his white vest, stroked his whiskers, and began:

"One day when I was a very young weasel, I disobeyed my mama and strayed too far away from my little weasel home, and, of course, got lost. My goodness, but I was excited! I ran first one way and then another. In my fright I forgot the many warnings my mother had given me about my enemies, the large birds that sailed overhead, and before I knew what was happening a shadow fell over me, and I was grabbed by the back and whisked through the air so swiftly that it almost took my breath."

"Oh, Grandad!" cried the youngest Weasel boy. "And what did you do? Did he hurt you?"

"Of course, silly," chuckled his older brother. "How could you be grabbed up by the back and not get hurt? Don't interrupt Grandad any more, please. This is a really exciting tale."

"Exciting!" laughed Grandad Weasel, his eyes sparkling. "I'll say it was. Of course, when I think of it now I can laugh, but when those claws were fastened into my back I couldn't laugh; no, nor did I find time to cry, either. You see this long, slender neck of mine? You each have one just like it. Well, I stretched that long neck of mine and grabbed that bird right under the left wing, and bit him with my sharp teeth.

"He gave a wild cry and sailed higher into the air. I reached up and gave him another bite. He loosened his claws from my back, and down I came, sailing through the air so fast that I hit the ground with such a thump it took me quite a little time to get my breath again. But, believe me, when I did come to, I got up and ran under a log. There I stayed until my back stopped throbbing, then found my way back home.

"My, but Mother Weasel was glad to see me! Well, I can tell you boys that was the very last time your grandad ever strayed so far away from home. When my mother told me to go so far and no farther, you can be sure I never crossed the boundary line.

"Now little ones," and Grandad stroked his whiskers, "it's high time you were in bed."

Grandad Weasel kissed them all good night and promised another story soon if they were good. Then the little Weasel boys tumbled into bed.

## Tomorrow's HOROSCOPE

*By Genevieve Kemble*

SATURDAY, NOV. 18.

There is a somewhat menacing figure dominating this day's planetary activities. While there may be stirring and lively conditions, anxieties and difficulties may beset the way, largely through the Martial proclivity toward quarrels, rash deeds and disastrous litigation. There may also be a menace from deception and fraud or subtle attack, as Neptune holds forth with sinister sway. It is urged by the astral seers to remain quiet, alert to deception and self-contained.

Those whose birthday it is have the forecast of a somewhat trying year, in which they should keep quiet and self-governed, avoiding quarrels, litigation, deception and sinister attack. A child born on this day, although it will be clever, industrious and good-hearted, may invite difficulties by its impulsive conduct unless carefully trained.

NEWSPAPER ARCHIVE®
NEWSPAPER ARCHIVE®

THE COSHOCTON TRIBUNE AND TIMES-AGE

# CLASSIFIED ADVERTISING

Rates Effecitve Feb. 1st, 1920

CASH WITH ORDER

Minimum charge 25 cents for 25 words or less, two insertions. Additional words one cent each. The same advertisement in display type double the above.

## LOST AND FOUND

LOST—Black Irish terrier rabbit dog. License tag No. 2274. Lost near John Karr farm near Warsaw. Finder please notify John Karr, Keene exchange.

LOST—A gold (Greek letter) fraternity pin with the initials R. A. F. engraved on back. Liberal reward if returned to Tribune office.

FOUND—One black hound pup about 6 mo. old near Brinkhaven. Inquire at Tribune for information and pay for this adv.

LOST — Man's leather driving gloves on grade road between Coshocton and Cooperdale. Reward for return to Olinger & Sanders Grocery, Cambridge-st; phone 219.

## MALE HELP WANTED

'PENNSYLVANIA SYSTEM' wants Mechanics, Boilermakers, Blacksmiths, Electricians, Sheet Metal Workers, Carmen, Carpenters, Helpers and Laborers. Apply to H. B. Chaffin, Master Mechanic, Dennison Shop, Dennison, Ohio.

RAILWAY mail clerks $192 monthly. Experience unnecessary. Expense allowance. Free pass. Other government positions. Write J. R. Shuttleworth, 271 west 125th St., New York City.

## FEMALE HELP WANTED

WANTED—Girls and women to sew gloves. Steady work. Apply at office. The Timmons Glove Co.

## LIVE STOCK AND PRODUCE

FOR SALE—One mule 4½ months old, one Aberdeen Angus bull, long two years old, pedigreed, weight 1500 lbs. Seven shoats, 45 pounds or better. Chas. Robinson, Conesville, route 2.

FOR SALE—One sorrel mare, 5 years old; one mule, coming two years, one mare, ten years old; cheap, come and see them. John Ingham, phone 236.

FOR SALE—One big roan cow, will be fresh in a few days. Inquire Harry H. Hothem, Fresno route 3.

POTATOES POTATOES For Sale. Minn. round whites, good cookers, good keepers, 80c a bu; $2 a bag of 2½ bu. Delivered. Also Mich. potatoes, No. 1 stock at the same price. Fine Jonathan box apples $2 per box. Will have car of fine N. Y. apples bushel baskets some time next week. Call 134 north Second-st; phone 249. John Bando.

## MISCELLANEOUS FOR SALE

FOR SALE—Gas and electric heating stoves. Good bargains. Blake V. Mizer, phone 1186. Selby bldg.

FOR SALE—Good green oil window shades, all sizes up to 5 ft. 6 in. Lady's blue Jersey suit, size 40. 718 Main-st.

BICYCLE for sale. In good shape. Price $15. Inquire H. D., Tribune.

FOR SALE — Two second hand ranges and one hot blast 18 in. heating stove. Priced right. Also one Moore's air X tight heater. Come in or if you can't come—call us on phone. Stevenson's Store.

TRAPPERS—200 dozen Victor No. 1 size steel traps to go this week at $2.09 per dozen. Better come early as they won't last long. Stevenson's Store.

FOR SALE—1 boys' and 1 mans' overcoat. Inquire Mrs. Harry Hunt, 730 Main-st.

FOR SALE—Yale bicycle in good condition. Price $15. Mrs. Bernard Martter. 709 Pine-st.

FOR SALE—Man's tailored overcoat, size 40, in good condition; also white georgette waist, beaded. Inquire at 736 Main-st.

FOR SALE—Half size violin and bow, $10; ball bearing clothes wringer, $3. Both in A 1 condition. 524 Locust-st.

FOR SALE—White iron bed with springs and mattress, in good condition. Mrs. Geo. Mitchell, 131 Park-av.

Old papers at The Tribune office.

Guard Your Health
Be Sure to Use
SANYKIT
The Handy Prophylactic Kit for Men
PREVENTIVE
Affords Utmost Protection
All Druggists or San-Y-Kit Co. 91 Beekman St., New York

The Popular Remedy for
Catarrh of the Bladder
Easy and Safe to Take
Ask Druggists for
Santal Midy Capsules

## FOR SALE OR RENT

WE NEED HOUSES
Of all kinds to supply the buying demand. List your property if you wish courteous treatment and honest service. McConnell & Karr, Realtors.

I GUESS I'LL SEE
McCONNELL & KARR
ABOUT REAL ESTATE.
THEY SAY THEIR VALUES ARE BEST AND ADVICE GOOD.

WANTED—City property of all kinds. Have more buyers than property. List immediately with us. No charge unless property is sold. Blake V. Mizer & Co., Selby bldg., phone 1186.

FOR SALE—New modern home, close in, 6 rooms, bath, hardwood floors, laundry, immediate possession, priced for quick sale. Real bargain, small down payment, balance like rent. You should see this at once, if at all interested. Blake V. Mizer, phone 1186. Selby bldg.

BECOME WISER DEAL WITH MIZER

FOR SALE—Modern home, bungalow, six rooms, bath, brick mantel, furnace, laundry, stationary tub, priced for immediate sale. Small down payment, balance like rent.
Blake V. Mizer, Realtor
Phone 1186 Selby bldg.

PORTAGE COUNTY FARMS FOR SALE—155 acres on paved road, good land and farm buildings in a Mennonite Community, with church about two miles north on paved road, good schools, markets and all modern conveniences available, will sell at a bargain on terms if desired, this is worthy of careful consideration; another farm of 124 acres, good land similar to the above except no buildings, this could be sold with the above if buyer desired a larger farm: farm of 209 acres which could be divided into two parcels of 107 acres with buildings and 102 acres without, both parcels admirably located, Cuyahoga valley land, 52 acres of timber, approximately 125 acres of tillable land in the center of the potato growing section of Ohio, also adapted to fruit raising, 600 feet of Cuyahoga River frontage, handy to church, schools, stores and markets. Will sell any or more of these farms at a very attractive price and terms. Address A. L. Brewster, 410 E. Ohio Gas Building, Cleveland, Ohio.

2 SIX ROOM Houses, well located, modern and selling at moderate prices. Ask about them. McConnell & Karr, Realtors.

NICE 5 ROOM HOME In good condition, modern, some fruit, cistern, possession soon enough to please. McConnell & Karr, Realtors.

TWO FARMS SOLD
Old farm homesteads, one located just out of Coshocton, other near Bloomfield, both contained 257 acres, selling price of both $18,000. Have sold thousands of dollars worth more of land this summer than last. We have a farm for you, too. McConnell & Karr, Realtors.

FOR SALE—Ten room house on south Third-st. Soft and city water, large cistern with filter, gas and electric lighting, gas and coal ranges goes with house, large wardrobes, cupboard in kitchen, bath and toilet, cemented cellar with furnace and laundry in basement, large lot, double garage, wood, coal and shop with fruit and garden on lot. Priced to sell, owner leaving city. J. C. Milligan, 345 south Third-st.

FOR BARGAIN IN REAL ESTATE SEE
JOHN GILDOW
718 South Lawn.
On north Sixth-st, 7 rooms, bath, gas, electricity, private hot water heat, good cellar. Now vacant. $5000.
One 9 room double house and two lots, gas, water and toilets. On Vine. $3000.
One 5 rooms on Vine. Gas, water, cellar, big lot; now empty. $2500.
One 4 room on Kenilworth. Big lot, room for another house. $1600.
One on Kenilworth. 6 rooms, gas, electricity, large lot, fruit trees, out buildings. Price $3500.
One on Chestnut. 7 rooms, bath, gas, 2 garages, a good buy.
One on Chestnut-st. 7 rooms and bath, gas, electricity, big lot, plate glass, hardwood finish.
One between Seventh and South Lawn on Vine. 7 rooms, bath, gas, electricity, good out buildings. Big lot.
One on Seventh. 9 rooms, bath, gas, electricity, big garage, close to Roler's Store on alley.
One Baby Grand Chevrolet. Will demonstrate anywhere. Price $400.
GILDOW
Phone 1353

Try a Tribune want add. Cost small, results large.

SIR SIDNEY MUST BE SPOOFING —By BUD FISHER (Copyright, 1921.)

## FOR SALE OR RENT

FOR SALE—Good six room house and garden. Will sell cheap on account of owner leaving town. Inquire at 144 south Water-st.

FOR SALE—100 acre farm, large 7 room house with furnace, out kitchen, good spring and milk house, water can be piped in house, large bank barn like new, granary, garage, corn crib, wagon shed, good young orchard, farm well fenced and watered, 10 acres bottom, balance hill, 8 miles out on a good level road, owner retiring. Price only $5800. Buildings are worth the price asked for farm. Close to high school. If you are looking for a real farm with good set of buildings. A lovely country home. This will please you. Have several farms from 5 acres up; also nice cottage in Lewisville. Several good homes in Roscoe. Also city property. See me before you buy anything in real estate. Frank Retzler, telephone 2109-3, Coshocton, Ohio.

## AUTOMOBILES, ACCESSORIES

FOR SALE—Several good light used tires, priced very low; also one heavy duty used truck good for hauling 2 tons at an exceptionally low figure. Coshocton Motor Car Co. Phone 1031.

FOR SALE—Studebaker Big Six, seven passenger touring, late model. Only run 1600 miles. Bargain. Can be seen at Jay Abbott's garage, Walnut-st. Good buy for some one who wants big car. Many extras. Car just as good as new. Will demonstrate anywhere.

FOR SALE—Ford touring, in A No. 1 condition. Priced for quick sale. Inquire Automotive Electric Serv. Station.

FOR SALE—Packard twin six, winter top, good tires and in A No. 1 mechanical condition. Priced to sell. Athey's Garage, phone 634

## WANTED—MISCELLANEOUS

FURS WANTED
THE DAVIS FUR CO.,
West Lafayette, O.
Write for prices.

WANTED—Six or seven room house to rent with privilege of buying later. Man and wife, no children. Mrs. E. L. Henderson, 148 south Second-st; phone 161.

WANTED—50 old horses. Any one having any to dispose of notify 115 north Water-st, or will pay $1 a head delivered. 115 north Water-st.

## POULTRY AND PET STOCK

FOR SALE—Choice barred rock cockerels, Thompson strain, ringlets. Price $2 each. Mrs. J. A. Hughes, Warsaw, O., route 2.

FOR SALE — White Wyandotte cockerels and pullets; also some Barred Rocks. See them at the poultry farm of George Wolford & Son, Roscoe.

FOR SALE—Female night dog, 2½ years, half hound, half Airedale. Fine skunk, opossum dog. Good for rabbits day time. Sold on guarantee. 115 north Water-st.

## AGENTS WANTED

WANTED—Lady or gentleman of fair education to work locally or travel. Salary $18 to $30 per week and expenses. Answer with name and phone number. Address 52, care Tribune.

## ROOMS AND BOARDING

FOR RENT—Three room flat, furnished. Inquire 628 Walnut-st. A. C. Nichols.

A stereoscope folding flat to about the size of a pocket cigarette case has been invented to aid salesmen to sell goods by the use of photographs of them.

**Appointment of Administrator**
Estate of Sarah Ann Houk, deceased
Notice is hereby given that D. P. Binning has been appointed and qualified as Administrator of the estate of Sarah Ann Houk deceased, late of Coshocton County, Ohio. Nov. 15, 1922.
MILO C. ELY,
Probate Judge.
Nov 18, 25; Dec 2

LADIES!
When irregular or suppressed use Triumph Pills. Safe and dependable in all proper cases. Not sold at drug stores. Do not experiment with others, save disappointment. Write for "Relief and particulars, it's free. Address National Medical Institute, Milwaukee, Wis.

## AUTOMOBILES, ACCESSORIES

1919 Country Club Overland for sale. In good condition. With summer and winter top. Priced right. Inquire Tribune Office.

FOR SALE
USED BUICK
Touring car with extra equipment. In excellent condition. Priced for immediate sale. Real bargain. Bill's Service Station, 618 Walnut-st; phone 1504.

ENDRES AUTO TOP SHOP
Wolf Bldg., Rear Peoples Bank.
Phone 724.

For Tires, Retreading Tires, Repairs on Tires and Tubes, Vulcanizing Half-Soles on Rubber Boots and Shoes.
MAXOMILE
PHONE 475.
"Maximum Miles of Service."

IF you are having trouble with your car, and no one has been able to locate it, take it to Knoff, he will repair it; twenty years experience gives us confidence. W. M. Knoff, 319 south Seventh-st; Phone 495.

ALL NIGHT REPAIR SERVICE.
Authorized Ford Service.
BILL'S SERVICE STATION,
618 Walnut-St. Phone 1504.

LET "SCOOP"
REPAIR YOUR TIRES AND DOUBLE YOUR MILEAGE.
107 N. SECOND ST.

WE are prepared to give you the best there is in automobile repairing no matter what make of car, or what the trouble is, we can repair it; and our prices are right. W. M. Knoff, 319 south Seventh-st, phone 495.

USED CARS
1920 Ford touring.
1914 Ford touring.
1921 Chevrolet roadster.
1919 Dodge touring.
1919 Oakland touring.
The above cars are in A-1 condition and priced to sell.
O. A. OLINGER
5th St. Garage——Phone 124

BUICK FOR SALE
FIVE passenger touring, extra equipment, first class condition. Low down payment, balance monthly. Blake V. Mizer, Selby bldg., phone 1186.

TAKE your Fords to Knoff, he will tell you what the trouble is, and what it will cost to have it repaired. W. M. Knoff, 319 south Seventh-st; phone 495.

Why trust poor, inexperienced men to repair your car when expert mechanics will repair it at THE FIFTH STREET GARAGE

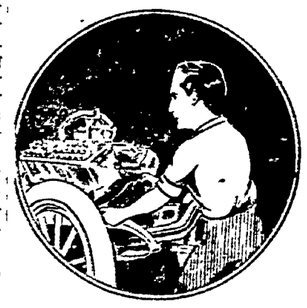

We Bring To Auto Repair Work
an expertness above the average. We are familiar with all makes of cars and know every part in every one. Our facilities match our skill in efficiently. A car sent here is sure to be repaired thoroughly. Better employ our services next time your auto needs attention.
Bill's Service Station.
618 Walnut St., Phone 1504

AUTOISTS—We're selling the best bargain in spark plugs for Fords you have ever seen. Everyone guaranteed. One for 39c, two for 75c or a full set of 4 for $1.39. One week only. Stevenson's Store.

## SPECIAL NOTICES

FARMERS
When in town don't forget to eat AT BILLY WILLS.
Tell your friends about his good eats. Service and quality.

G. A. Mulligan Wm. Ehrich
"THE PRINT SHOP"
"Sudden Service"
Phone 644 Opp. City Hall

NOTICE—We the undersigned, will not allow any hunting, trapping or trespassing day or night on our farms: Melvin Welker, Charles Carter, Walter Roller, Lewis Apple, Grover Shurtz, Paul Welker, Frank Shurtz, Charles Conley, Port Gaskill, Russell Bluck.

NOTICE—We positively will not have any hunting or trespassing with dogs on our premises. John Porteus, Lester Porteus, Irwin Porteus.

NOTICE—Positively no hunting on our farms this fall. This means everybody. J. J. Scheetz, Coshocton, route 1.

NOTICE—No hunting day or night on premises of C. H. Wells and Lloyd I. Wells.

WE, the undersigned forbid all hunting on our farms day or night, Thomas McClure, Daye Lawrence, Clifford Adams, D. F. Randles, C. T. Williams, E. P. Alford, H. C. Overholt, Geo. Lowery, W. W. Whittemore and P. B. Adams.

NOTICE—Will not be responsible for any debts contracted by my wife, Lorna Hardesty. Joseph W. Hardesty.

NOTICE—No hunting, trapping or trespassing allowed day or night on Wright farm in Jackson-tp. Mrs. Louisa B. Wright.

NOTICE, we, the undersigned land owners of the Oak Grove vicinity, positively prohibit any hunting, trapping or trespassing on our farms day or night. J. E. Ling, B. O. Stingel, Lester Stonehocker, Geo. Stonehocker, R. B. Caton, C. B. Bechtol, Daniel Gribble, F. R. McGuire, William Boyd, Fred Schumaker, A. L. McConnell, John Pickerell, Chas. Edinger, Chris Wolfe, L. J. Bower, Harley Miller.

ALL kinds of sewing machines repaired, attachments for all machines. Work done at homes. Matthews Picture Framing Store; phone 232. T. B. Owens.

BEST coal delivered in city, lump 20c, ¾ coal 18c, mine run 16c, nut 14c. Caley & Jennings. Call Virgil Jennings; phone 1725.

NOTICE—A new supply of jugs, crocks, jars and earthenware just arrived. Don't forget this is the place. If you don't see what you want ask for it. If it's salable and useful, we have it. Stevenson's Store.

AUTOISTS—Don't take chances on letting your motor or radiator freeze up when you can get 188 proof denatured alcohol at Stevenson's Store for 69c per gallon. Bring your can in this week. Stevenson's Store.

NOTICE—To hunters of any description. We, the following land owners of Jackson township positively forbid hunting, shooting, trapping on our land day or night or trespassing in any way with or without dogs. Any dog or dogs found on our land will be promptly disposed of. All violators will be prosecuted by law. Signed G. K. Daugherty, Hugh Finlay, Fred Olinger, J. E. Feller, Rollan Stofer, William Gillen, T. A. Tredway, J. M. Seiberd, Edd. LeRetilley, Frank Dillon.

THE young man who took $20 from lady's hand-bag in my office, is known. Unless money is returned at once prosecution will follow. Dr. W. V. Gertler.

Tribune Advertising is an Investment—Not an Expense

## SPECIAL NOTICES

ORDER YOUR FRUIT CAKE NOW FOR THE HOLIDAYS
THE FEDERAL BAKERY

SUNDAY
CHICKEN
DINNER, 50c
The Sixth Street Rrestaurant.
122 South Sixth St.

Coshocton Fish and Oyster Market
124 north 5th St. Special low prices today and tomorrow. J. P. Zerbe, Manager.

35c SUNDAY DINNER 35c
CHICKEN
Home Cooked.
THE NEW HOME
35c RESTAURANT 35c

COAL! COAL!
CALL
186!
Tom Kirk
S. L. Campbell
COAL! COAL!

## INJUNCTION DENIED

CHICAGO, Nov. 18. — Federal Judge George A. Carpenter today dismissed the bill of the Chicago Board of Trade for an injunction to prevent enforcement of the new grain future trading law.

A temporary stay order, preventing operation of the law until the United States supreme court has acted on its constitutionality was continued by the judge upon application of counsel for the board of trade.

**TIMES FOR HOLDING COURT OF APPEALS A. D. 1923**

State of Ohio, Fifth Appellate District.

It is ordered that the time of beginning of the terms of the Courts of Appeals of the several counties in said district for the year 1923 be fixed as follows, to-wit.

Ashland County on the 19th day of March and the 29th day of October.

COSHOCTON COUNTY ON THE 7th day of May and the 10th DAY OF DECEMBER.

Delaware County on the 24th day of April and the 27th day of November.

Fairfield County on the 27th day of February and the 18th day of September.

Holmes County on the 12th day of March and the 22nd day of October.

Knox County on the 5th day of March and the 15th day of October.

Licking County on the 12th day of February and the 9th day of October.

Morgan County on the 17th day of April and the 20th day of November.

Morrow County on the 1st day of May and the 4th day of December.

Muskingum County on the 3rd day of April and the 13th day of November.

Perry County on the 27th day of March and the 7th day of November.

Richland County on the 2nd day of January and the 10th day of September.

Stark County on the 16th day of January and the 25th day of September.

Tuscarawas County on the 15th day of May and the 18th day of December.

Said terms to begin at 9 o'clock A. M.

Robert S. Shield )
Frank N. Patterson) Judges
Lewis B. Houck )

THE STATE OF OHIO
COSHOCTON COUNTY, SS

I, J. Howard Shaw, Clerk of the Court of Appeals within and for the County of Coshocton, do hereby certify that the foregoing is a true copy of the order fixing times of holding Court of Appeals in the Fifth Appellate District for the year 1923.

IN WITNESS WHEREOF, I have hereunto set my hand and affixed the seal of said Court at Coshocton, Ohio, this 3rd day of November, A. D., 1922.

J. HOWARD SHAW,
Clerk of Court Of Appeals.
Nov 4, 11, 18.

# LATEST MARKETS

## Pittsburgh Live Stock

PITTSBURGH, Nov. 18—CATTLE—Receipts 450 head, market steady.

| | |
|---|---|
| Choice | 950@1025 |
| Prime | 950@1025 |
| Good | 850@ 950 |
| Tidy butchers | 850@ 950 |
| Fair | 700@ 800 |
| Common | 650@ 690 |
| Com to good fat bulls | 250@ 600 |
| Com to good fat cows | 200@ 400 |
| Heifers | 700@ 800 |
| Fresh cows, springers | $50@$100 |
| Veal calves | 1250 |
| Heavy and thin calves | 500@ 900 |

SHEEP and LAMBS—Receipts 235 head, market steady.

| | |
|---|---|
| Prime wethers | 775@ 825 |
| Good mixed | 700@ 750 |
| Fair mixed | 550@ 650 |
| Culls and common | 200@ 400 |
| Lambs | 1510 |

HOGS—Receipts 7500 head, market 25c lower.

| | |
|---|---|
| Prime heavy hogs | 820@ 830 |
| Mediums | 840@ 850 |
| Heavy yorkers | 850@ 860 |
| Light yorkers | 865 |
| Pigs | 700@ 765 |
| Roughs | 700@ 765 |
| Stags | 400@ 450 |

## Cleveland Live Stock

CLEVELAND, Nov. 17—CATTLE Receipts 250 head, market steady.

| | |
|---|---|
| Choice fat steers | 1000@1150 |
| Good to choice steers | 900@1000 |
| Fair to good steers | 700@ 800 |
| Good to choice heifers | 700@ 800 |
| Good to choice bulls | 500@ 600 |
| Good to choice cows | 425@ 550 |
| Fair to good cows | 300@ 425 |
| Common cows | 150@ 275 |

CALVES—Receipts 209 head, market steady. Top $12.50.

| | |
|---|---|
| Good choice veal calves | 1150@1250 |
| Fair to good | 800@1000 |

SHEEP and Lambs—Receipts 800 head, market steady. Top $15.

| | |
|---|---|
| Good to choice lambs | 1400@1500 |
| Fair to good | 900@1200 |
| Good to choice wethers | 700@ 800 |
| Good to choice ewes | 600@ 700 |
| Mixed ewes and wethers | 600@ 700 |
| Culls and common | 100@ 300 |

HOGS—Receipts 2500 head, market slow.

| | |
|---|---|
| Yorkers and mixed | 815 |
| Heavies and mediums | 815 |
| Pigs | 850 |
| Roughs | 750 |
| Stags | 450 |

## Chicago Live Stock

CHICAGO, Nov. 18—HOGS—Receipts 8000 head, market 10 to 15c lower.

| | |
|---|---|
| Bulk | 790@ 810 |
| Heavy weight | 800@ 815 |
| Medium weight | 800@ 810 |
| Light weight | 800@ 810 |
| Light lights | 785@ 800 |
| Heavy pack sows smooth | 750@ 800 |
| Packing sows, rough | 700@ 750 |
| Pigs | 775@ 815 |

CATTLE—Receipts 3000 head, market steady.

BEEF STEERS.

| | |
|---|---|
| Choice and prime | 1275@1360 |
| Medium and good | 950@1200 |
| Good and choice | 1225@1325 |
| Common and medium | 700@1150 |

BUTCHER CATTLE.

| | |
|---|---|
| Heifers | 500@1000 |
| Cows | 400@ 800 |
| Bulls | 350@ 750 |

CANNERS AND CUTTERS

| | |
|---|---|
| Cows and heifers | 250@ 340 |
| Canner steers | 400@ 600 |
| Veal calves | 900@1025 |
| Feeder steers | 550@ 800 |
| Stocker steers | 500@ 775 |
| Stocker cows and heifers | 350@ 500 |
| Stocker calves | 500@ 725 |

WESTERN RANGE CATTLE

| | |
|---|---|
| Beef steers | 500@ 900 |
| Cows and heifers | 350@ 600 |

SHEEP — Receipts 2000 head, market steady.

| | |
|---|---|
| Fat lamb | 1400@1475 |
| Lambs (culls and com) | 900@1300 |
| Yearling | 1100@1325 |
| Yearling wethers | 1100@1325 |
| Ewes | 700@ 800 |
| Ewes (culls and com) | 250@ 550 |
| Breeding ewe | 500@1150 |
| Feeder lambs | 1300@1400 |

## Cleveland Produce

CLEVELAND, Nov. 18—Butter Extra 54½@55, prints 55@56, first 52½@54, packing stock 24@29.

Eggs Fresh 57, Ohio firsts 54; western firsts 1.

Oleo Nov 20; high grade animal oils 23@23½, lower grades 16@17.

Cheese York state 28@29.

Poultry, live heavy fowls 23@24, broilers 14@15, broilers 21@22, spring ducks 20@24, turkeys 40.

Apples, home grown 1.00@1.50.

Beans, dried navy, 7¾.

Cabbage, per lb 1½.

Onions, cwt, 1.50.

Tomatoes, field 4.00.

Potatoes, sack 150 lbs 1.90.

Sweet Potatoes—1.25@1.50.

Chestnuts 15@20c lb.

Hickory nuts 5@6c lb.

Black walnuts 2c lb.

## New York Stock Market

NEW YORK, Nov. 18—The stock market opened steady today with dealings on a small scale.

Crucible steel rose over 1 point to 64½.

Studebaker advanced ¾ to 124¼.

Reading improved fractionally to 75½, while St. Paul fell nearly one point to 43¾.

Piggly Wiggly yielded 1¾ to 40¼.

Other changes were generally confined to fractions with losses and gains being about on a par.

A feature of the market was the lack of interest in the list generally, there being no trade in the market leader for the first twenty minutes.

## LOCAL QUOTATIONS

(Corrected by Hanley Milling Co.)

Wholesale

| | |
|---|---|
| Coshocton mills paying: | Per Bu. |
| Wheat No. 2 | $1.25 |
| Straw, baled, per ton | 9.00 |
| Corn | .65 |
| | Tons / Cwt. |
| Soft winter brand, bulk | $28.00 / $1.55 |
| Soft winter midds bulk | 34.00 / 1.85 |
| Chop, Tuxedo, Molas. | 38.00 / 2.00 |
| Chop, pure C. & O. | 38.00 / 2.00 |
| Dairy feed, Ceralia | 48.00 / 2.50 |
| Dairy feed, Dickinson | 50.50 / 2.60 |
| Scratch feed, Rex | 42.00 / 2.25 |
| Scratch feed, Globe | 48.00 / 2.60 |
| Mash feed, Globe | 62.00 / 3.25 |
| Oyster shells | 1.20 |
| Oats, white, per bu | .60 |
| Screenings, recleaned | 1.50 |
| Swift's tankage | 73.00 / 3.85 |
| Salt, medium, bbl | 2.75 |
| Salt, per cwt | 1.00 |
| Corn, ear, bushel | .80 |
| Corn, shelled, bushel | .90 |
| Beef scraps, Swift's | 4.50 |

COSHOCTON FARMERS' EXCHANGE

Buying Price

| | |
|---|---|
| Wheat No. 2 | $ 1.25 |
| Corn (new) | .65 |
| Hay, baled, per ton | 12.50 |
| Straw, baled, per ton | 9.00 |
| Clover seed | 10.50 |

Selling Price
(All mill feeds in our sacks)

| | cwt. | ton |
|---|---|---|
| Cotton Seed Meal | $3.00 | $57.50 |
| Oil Meal, O. P. | 3.00 | 57.50 |
| Middlings, fancy white | 2.10 | 40.00 |
| Middlings, soft winter | 1.95 | 36.00 |
| Palmo Middlings | 1.60 | 30.00 |
| Rye Middlings | 1.60 | 30.00 |
| Pure wheat bran | 1.65 | 30.00 |
| Oats, per bu | .60 | |
| Chop, corn and oats | 2.00 | 38.00 |
| Cracked corn | 2.00 | |
| Tankage, 60 per cent (Darling's) | 3.85 | 73.00 |
| Meat scraps | 4.50 | |
| Alfalfa meal | 2.25 | |
| Oyster Shells | 1.20 | |
| Charcoal | 4.00 | |
| Field peas | 7.00 | |
| Pigeon feed | 5.00 | |
| Salt, barrel | 2.75 | |
| Salt, cwt. | 1.00 | |
| Salt, block | .60 | |

PRODUCE

Wholesale Prices

| | |
|---|---|
| Country lard | 11 |
| Potatoes | $1-1.05 |
| Eggs | 49 |
| Country butter, as to quality | 35@36 |

Retail Prices

| | |
|---|---|
| Eggs | 54 |
| Country butter, as to quality | 45@48 |
| Lard | 15 |
| Oleomargarine | 25@30 |
| Sugar, 25-lb sack | 1.79 |
| Sugar, per 100 lbs | 7.00 |
| Potatoes, bushel | 1.25 |

POULTRY

(Corrected by Charles E. Lorenz)

Buying Price

| | |
|---|---|
| Hens | 17c lb |
| Ducks | 17c lb |
| Geese | 17c lb |
| Turkeys | 35c lb |
| Old roosters | 10c lb |
| Springers | 16c lb |
| Leghorn broilers | 12c lb |
| Leghorn hens | 12c lb |

Retail Price

| | |
|---|---|
| Hens | 22c lb |
| Geese | 22c lb |
| Turkeys | 42c lb |
| Old roosters | 15c lb |
| Springers | 21c lb |

SEED MARKET

(Corrected by Charles E. Lorenz)

Selling Price

| | |
|---|---|
| Red Clover, per bushel | $12.00 |
| Alfalfa, per bushel | 12.50 |
| Blue Grass, per bushel | 4.00 |
| Orchard Grass, per bushel | 3.50 |
| White Sweet Clover, bushel | 7.00 |
| Timothy seed, per bushel | 3.25 |
| Rape, per pound | .12 |
| Mammoth Clover | 12.50 |
| Alsike | 12.00 |
| Oyster shells, 100 lb sack | 1.00 |
| Nitrate of soda, lb | 95½ |

## Pittsburgh Produce

Butter—Prints 41½@42; tubs 40½@41. Oleo 42@42½.

Live Poultry—Spring hens 28@30, roosters 20@25, springers 30@33, turkeys 25@31.

Eggs—Fresh selected 47@48; candled 35@37; at mark 41@42.

Produce—Potatoes 1.@215 sack, cabbage 5@7c lb, cucumbers 250@300 basket, tomatoes 60@70c basket.

NEWSPAPER ARCHIVE®

# Grange

WAKATOMIKA

The following is the program for the Wakatomika grange, Friday evening, November 24.

Opening song.

Roll call—Conundrums.

Recitations, Paul Chaney, Lelia Little.

Music, Mrs. C. W. Maston.

Reading, Lester Maston.

"What Excuse has the Farmer and his Family for not being as Well Dressed as Men and their Families in Other Occupations?" Mrs. B. F. Little.

Music, Mrs. Ward Nethers.

Recitation, Kenneth Hardesty.

"Can Feeder Cattle be Profitably Grown in Ohio?" Brice Nethers.

"The High School Girl's Clothes-Line," Martha Noland.

Anti-Dismals, Robert Dickerson.

"The School Lunch," Margaret Siegrist.

"Poultry Tonics," Mrs. George Wright.

Officers for the coming year will be elected at this meeting.

# YALE-PRINCETON

(Continued from Page One)

coach at New Haven.

**JONES MUST PRODUCE**

He must win either game or both to be retained, for Yale is about fed up on failure in the face of optimistic prospects.

On paper the Yale team is the strongest it has mustered since the days of Ted Coy and is pretty generally favored to beat Princeton. It may or may not do so, for Yale elevens of the present generation are given to the annoying custom of playing second-class football against first-class rivals.

However, a comparison of the teams shows the bulldog much the sounder, defensively, and, with backs of the calibre of O'Hearn, Jordan, Neidlinger, Neale and others, possessed of a greater variety and power in attack.

Indeed, it is understood that Princeton does not hope to hold Yale in check; it merely hopes to outscore the Elis, and with this idea in mind will open wide everything it has in the strategic bag.

**PRINCETON TRICKY**

Princeton has ever been inclined more to the unorthodox than have Yale and Harvard, and today its attack is expected to range thru all phases of the open game, particularly if Yale manages to get an early lead. Such plays as the lateral pass on the kick-off and the goal-line pass, which Cleaves and Gorman are said to have trumped up on the spur of the moment, were carried thru in the Chicago game, with Princeton trailing by a score of 18 to 7. They show to what lengths a team with an insecure defense will go.

The Princeton team this year is not only below the Tiger standard, defensively, but it has no ball-runner of the Lourie type nor no line plunger such as Garrity. It must resort to guile and subtlety, and around an individual named Snively is built most of the strategy. He is a remarkable forward passer, and Yale will do well to harry his movements at all times, not forgetting for a moment to keep a weather eye on Cleaves, Gorman, Gray and other eligible receivers.

No matter which way the verdict goes a Big Three game is an impressive affair. The huge concrete horseshoe known as Palmer Stadium will be filled with a multi-colored crowd of 50,000 by game time, affording a spectacle without which the thrill of actual play would become quite tame.

## TO LOWER RATE

COLUMBUS, Nov. 18.—The state utilities commission today ordered the Penna. R. R. to lower the 76 cent rate per ton on coal hauled from Castner station to Toronto, Jefferson-co. to 57 cents.

The commission's action was based on a complaint filed by the Follansbee Bros Co., Pittsburgh, operating a steel plant at Toronto. The company claimed the 76 cent rate was "unjust, excessive, unreasonable and unlawful."

# Food Supplies for Ocean Liner Would Suffice for a Small City

Fresh Vegetables for U. S. Liner.

New York Planning the week's supply for the average family is considerable of a task, as many a good housewife will testify. Planning the food supply for the passengers and crew of an ocean liner for the period of a month is a problem of a headachy nature.

The big United States liners sailing out of New York for European ports must be provisioned for a round trip as far as imperishable foodstuffs are concerned. One of the hardest worked men in the steamship business is A. C. Hardy, Commissary Superintendent of the United States Lines, who finds his daily task the obtaining and putting aboard the vessels of the big American fleet, sufficient provisions to supply them for a round trip to Europe. The housewife who figures in pounds and days and worries over her task would do well to give thought to the problem of thinking in tons and weeks.

In provisioning a vessel for a trip from the port of New York, the United States Lines endeavors to supply both an infinite variety and a sufficient amount of food for a trip to Europe and return. The amount of supplies placed on board of any of the liners are enough to stagger the imagination of any householder. The thirty different kinds of fresh and smoked meats, including seven whole cattle, have a total weight of 37,000 pounds.

Fresh poultry and game are next on the list with a total of 6,500 pounds, divided as follows: 1,100 pounds of broilers, 500 pounds of duck, 425 pounds of capons, 3,800 pounds of chicken, 250 pounds of goslings, 500 pounds of squab, 1,400 pounds of turkey, and 110 pairs of grouse, partridges and quail.

So that there will be plenty of mashed, boiled, fried and other kinds of potatoes for everyone, the ships are usually supplied with 30,000 pounds. It is calculated that the average American eats between a pound and a pound and a half of potatoes per day. Then comes a variety of forty different kinds of fresh vegetables having a combined weight of 10,500 pounds.

Fresh fruit to the number of 299 crates, and 400 quarts of fresh berries are needed to supply the passengers for one trip across.

The amount of fresh milk consumed on one vessel of the United States Lines during a trip to Europe would be equal to the week's output of a large dairy farm in the United States. In provisioning the vessels of the fleet, the Commissary Superintendent calculates on 25,000 quarts of fresh milk, and 500 quarts of rich cream for the trip to Europe. For the return trip, fresh supplies must be taken on board at the European ports of call.

The lovers of fish have an endless variety to select from. In the provisioning of each of the vessels, about thirty kinds of fish, having a total weight of 6,000 pounds are placed on board. Besides the fish, from eight to ten barrels of live crabs and lobsters are taken into the commissary quarters Recently, the United States Lines attempted an experiment which has proved very successful, in the matter of carrying live fish in tanks. This has made a decided hit with the passengers, and it is likely that the service will be continued.

Cheese, which the average housewife gives but little thought to, is considerable of an item in the supplies for an ocean liner, and each of the vessels of the United States Lines fleet are supplied with fourteen varieties of cheese, having a total weight of 900 pounds. Among the other necessary items could be included tea and coffee, to the amount of 8,000 pounds, cereals and canned foods to the amount of 2,500 pounds, and ice cream to the amount of 2,000 bricks.

As an idea of the necessity for the big list of commissary supplies used on an ocean liner, a sample of a dinner menu to be had on any of the vessels operating under the United States Lines might be offered as follows: Little neck clams with cocktail sauce, pearl onions, pickled walnuts, sweet pickles, green olives, Virginia ham, Bismarck herring; green turtle soup a l'Anglaise, consomme with egg dumplings; broiled salmon sauce Bercy, creamed turbotin aux huitres Flourens; calves' feet a la diable, epigram of veal Nicoise, braised rack of lamb Piemontaise, rissoto Genoise, prime ribs of beef au jus, larded cocque de Bruyere Cambridge; orange salad, peas and carrots, fried egg plant figare, potatoes boiled, Delmonico, baked apricots, cherries, lettuce, Roquefort dressing; biscuit tortoni, apple pie, French pastry; cheese, Swiss, Neufchatel; fruit in season; demi tasse.

# RETIRED BRITISH ADMIRAL SELLS FLOWERS FOR LIVING

(By F. A. WRAY)
International News Service Staff Correspondent.

LONDON, Nov. 18 — Kind sympathy is asked for the poor retired admirals and vice-admirals of Great Britain. There are 333 of them and one of them is reduced to selling flowers to pay his way.

Rear Admiral Sir Sydney Eardley Wilmot, late equerry to King George, is the pioneer in breaking down one of the last barriers of aristocracy. On a table outside his old-fashioned cottage, known as the Old Malt House, Marlow, stand bunches and bunches of beautiful flowers, all freshly cut from his old-world garden—roses, annuals, perennials—and bearing the legend: "Fine Flowers, Sixpence per bunch."

All the boating parties from the Thames come ashore and buy the vice admiral's flowers as fast as they can be picked.

Not that the Rear Admiral does any gardening himself That, of course, would be below the dignity of a retired senior officer of the British Navy attempting to augment a slender pension. But he has an energetic wife, son and daughter, all enthusiastic gardeners, and they do all the work necessary to produce the flowers.

The business is growing fast. Mrs. Rear-Admiral is now exhibiting flowers at the local flower shows. And, ambitiously, she looks forward to the time when she will be sending her flowers—and vegetables—to the London markets either by automobiles or aeroplanes.

It is stated that another retired admiral is seriously considering going into the shoe-shine business, and setting up a series of stands thruout London.


Mr. Farm Buyer
Stop--Look--Listen

Do You Want the Biggest Farm Bargain in Ohio?
White or Telegraph Us Today for Our Big Special.
ACT QUICKLY!

The Allen-Hartzell-Dibble Co.
Wadsworth, Ohio.
Lodi, Ohio. Medina, Ohio.


# Buckeye Breveties

Gathered by I. N. S.

ELYRIA, Nov. 18—Police, who were called to the home of A. M. Thome, banker, to capture burglars, found a cat fight in progress on the tin roof. Thome passed the cigars.

AMESVILLE, Nov. 18—In the recent election here, three women, each more than 85 years old, cast their first votes. They were: Mrs. Sabra Morris, Mrs. Lucetta Dean and Mrs. Jennie Brawley, all widows.

LOGAN, Nov. 18—Police are on the trial of the persons who at night stole the linoleum off the floor of Mayor Koppe's office here It is generally believed that the thieves were tired of seeing the old worn-out floor covering and took the only means they knew to bring about the purchase of new linoleum.

OBERLIN, Nov. 18 — Wayne Wolfe, sophomore, injured in the fresh-soph bag rush shortly after Oberlin College opened this fall is still confined in the Oberlin Hospital, after a lapse of two months. He is able to get around on his crutches

WELLINGTON, Nov. 18 — The village council appointed a committee to arrange for the operation of a municipal ice plant in connection with the water works system Ice will be sold at cost of production.

AMHERST, Nov. 18—Miss Nellie Wolfkill, Huron, who trained at Sandusky and who has been lately employed at Elyria, comes here as matron of the Amherst hospital, succeeding Miss J. Rosensteel, resigned.

ELYRIA, Nov. 18—George Crozier was fined $5 in connection with the first casualty of the rabbit hunting season. He was charged with hunting on the P. K. Clark farm without permission.

McARTHUR, Nov. 18.—Omas Thomason, indicted by a special Vinton county grand jury after a few minutes deliberation, at once appeared before Judge Coultrap and pleaded guilty to forging a check for $225. Within a few hours he was behind the walls of the Mansfield reformatory.

MIDDLEPORT, Nov. 18—The three-mill tax levy carried in 14 of the 18 Meigs county "weak" school districts which have just voted upon it. Four of the districts beat the issue by a considerable vote. Five of the 14 which favored it, carried it by less than five votes, three by majorities of three votes.

LIMA, Nov. 18—Condition of William Cramer, 53, and his son, Joseph, 31, injured seriously as a result of a gasoline torch explosion in their home in Columbus Grove, Tuesday, is reported to be much improved Both are at St. Rita's hospital, Lima.

Albert Cramer, 22, another son, is recovering at his home there from burns and bruises. Complete recovery of the trio is assured, surgeons announced. Flesh of Joseph's feet clung to his shoes when first aid was given him. The pair escaped internal burns.

Leaky condition of the torch with which repairs were being made to a part of radio equipment in the home, allowing gasoline flames to reach a small hole in the body of the tank where the fuel was stored, caused explosion and near destruction of the Cramer home by fire.

Joseph Cramer is maimed, having suffered the loss of an arm in childhood. He escaped death by jumping into bed to smother the flames which enveloped him.

MARTINS FERRY, Nov. 18—The Martins Ferry Woman's club has sent letters to President Harding, Secretary of State Hughes, U. S. Senators Pomerene and Willis and Congressman Murphy protesting against Turkish rule over Armenia.

BUCYRUS, Nov. 18—William Franklin Clark, Fremont, and Glen Berry, Polk township, Crawford county, who were arrested last Saturday morning and confessed to a week of wild west maneuvers with stolen cars over north and central Ohio, were arraigned before Mayor Charles F. Picking. They pleaded guilty to the charge of stealing a car belonging to Charles Groh, Crestline, near Loosville on the night of Nov. 1. They were bound over to the grand jury under bonds of $2,000 each.

ST. CLAIRSVILLE, Nov. 18 — Russell Theiss, Martins Ferry youth, who pleaded guilty to shooting and seriously wounding Mrs. Ella Yeager Pointer as she was walking along a Martins Ferry street with another man, was given a sentence of from 1 to 20 years in the penitentiary.

POMEROY, Nov. 18—Students of the Pomeroy high school have been forbidden to go to dances here The order was issued by Principal B. F. Timmons who has the support of Supt. Wayne Lutz. The school leaders say that the order was in response to the wishes of the parents of the high school students.

BELLAIRE, Nov. 18—Seventeen drunks were arraigned in mayor's court here Wednesday. This is a record for this class of offenders since the days when "beer was beer."

Try a Tribune classified ad.

# RAIN MARS DAY FOR STATE IOWA GAME AT COLS.

COLUMBUS, Nov. 18. — Rain here this morning and a considerable portion of last night, threatens the big attendance expected at the O. S. U.-Iowa contest at the stadium this afternoon.

Because of injuries Harold Wasson will be kept out of the O. S. U. lineup today. His place at right tackle will be filled by Petcoff, it was stated.

The visiting players were put thru a brief workout in the Ohio stadium, forward passing and running thru a number of plays. Parkin, whose injured knee was heavily taped, did not take part in the practice.

Final workout for the O. S. U. eleven consisted of a signal practice involving a review of the plays that will be used against Iowa.

The lineup:

| O. S. U. | Position | Iowa |
|---|---|---|
| Elgin | LE | Kadesky |
| Pauley | LT | Thompson |
| Pixley | (C) LG | Minick |
| Carpiow | C | Heldt |
| Long | RG | Mead |
| Petcoff | RT | Kriz |
| Wilson | RE | Hancock |
| July | QB | Rich |
| Workman | LH | Shuttleworth |
| Blair | RH | Miller |
| Honaker | FB | Locke (C) |

Referee, Birch. Earlham; umpire J. J. Schommer, Chicago; field judge C. C. Eldridge, Mich Head linesman, F. E. Gardner, Cornell.

# LINEUP FOR YALE PRINCETON GAME

PRINCETON, N. J., Nov. 18. — This quiet little hamlet was a human ant-hill today as the advance guards of the 55,000 souls who will witness the annual meeting of Yale and Princeton on the gridiron, bore down on the town and took possession.

| Yale | Position | Princeton |
|---|---|---|
| Eddy | LE | Gray |
| Miller | LT | Baker |
| Cruikshank | LG | Dickenson |
| Lovejoy | C | Alford |
| Cross | RG | Howard |
| Diller | RT | Treat |
| Deaver | RE | Stout |
| Neidlinger | QB | Gorman |
| Neale | LHB | Crum |
| Jordan | RHB | Caldwell |
| Scott | FB | Cleaves |

# INSURGENT

(Continued from Page One)

tem of 'cost plus contracts,' by the terms of which the government pays the cost and the operating steamship company pockets the profits

"Verily there be land pirates and water pirates in these times, and it doesn't require a very high order of talent to discredit and besmirch government ownership or government operation of anything from railroads to steamships under such a buccaneering system."

Senator Capper also poured the vials of his unqualified disapproval upon the proposed ship subsidy. He agreed with Senator LaFollette that it would be "another back breaking tax."

"I do not think we shall get anywhere in our effort to restore confidence in government by piling more than $50,000,000 a year on the public's back in the form of a ship subsidy in addition to its present heavy burden of taxation," said Capper.

Capper declared if the Republican party was "not to receive a worse licking" than it did at the recent election it must carry thru a really constructive agricultural program for the betterment of the farmers.

As chairman of the senate agricultural bloc, Capper voiced a vigorous demand that the further development of the Muscle Shoals power project be put in the hands of Henry Ford without further delay.

"If the Republican party, which has already shown its concern for the welfare of agriculture, is to continue in power, it must finish the constructive program it has so well started in behalf of the farmers," Capper said.

Reverting to the recent election, Capper declared that "stand pat" leadership of the old school met with defeat everywhere.

"The country has shown itself in no mood to stand for any Wall street form of taxation," he continued. "A sales tax, or any other taxation scheme for shifting the burden from those best able to carry it to those least able to bear it, is unthinkable, as would be a reduction of sur taxes on big incomes and large estates at this time

"The people voted at the recent election for the progressives The reason is that the 20th century American voter wants things done not hindered The American voter is getting hard to please Every election proves it. The good old days when you could satisfy him with a string of beads or a tin whistle are gone.


GRAY CARS ARE JUST AS GOOD AS THEY LOOK!

"QUALITY IN A LIGHT CAR"

—A light, economical five-passenger car of pleasing appearance that embodies every modern mechanical feautre, and sells at a price never before approached for equal quality of material and workmanship. Its ability of performance and feautres of comfort reflect the engineering refinement of the higher-priced car.

Touring Car ..... $490 4 Pass. Coach ..... $720
Roadster ..... $490 Commercial Chassis ..... $420
F. O. B. Detroit.

PHILLIPS & WALTERS MOTOR CAR COMPANY
CENTRAL GARAGE & SALES ROOM
617 MAIN STREET.


# COLORADO RIVER BIG DANGER TO IMPERIAL VALLEY, SAYS EXPERT

(By ELLIS H. MARTIN)
International News Service Staff Correspondent.

SAN FRANCISCO, Nov 18. — Menace of a titanic disaster which would engulf the great inland empire being built in the Imperial Valley of California, lurks in the uncontrolled waters of the Colorado River, according to Arthur B. Davis, director of the United States Reclamation Service. Davis was here recently to address the American Society of Civil Engineers on the "Resources of the Colorado River."

"The Gulf of California formerly extended nearly 150 miles farther north than its present head," Davis said in explaining the flood menace of the lower Colorado, "and Colorado river emptied into its eastern margin about 100 miles south of the head, carrying annually into it more than 80,000 acre-feet of silt. This deposition built a great alluvial delta, which finally extended across the gulf and cut off the connection of the northern end from the sea, converting it into an island basin from which the water has been mostly evaporated, leaving in its bottom the Salton Sea, covering 300 square miles with a surface of 250 below sea level.

"The river, laden with sediment, continually builds up its channel and immediate banks, like other similar streams, and forms a ridge growing steadily higher, until the stream becomes so unstable that in some great freshet, it abandons this high channel and follows some course on lower ground. In this way the stream swings back and forth over its delta, which has been built to a height of 30 feet above sea level, where it forms a barrier between Salton Sea and the Gulf of California. The direct distance from this ridge to the Gulf is about 70 miles, and the margin of Salton Sea is a little more.

"As the inland sea is about 250 feet below the Gulf, there is a constant tendency to flow northward, and if the river should break into this basin in flood time it would rapidly erode a deep channel, and would be exceedingly difficult to stop Unless diverted the river would fill the Salton Sea to sea level or higher, and submerge the Imperial Valley, destroying all the towns, railroads and farms, as there is no escape for the waters of the Salton Sea except by evaporation. This menace would be largely removed by the reduction of the floods of the Colorado and the control of its waters."

Davis declared the Colorado river and its tributaries constitute one of the greatest potential assets of the country. Already serving more than 2,000,000 acres of farm land with irrigation water, it will, he declared, eventually serve treble this area.

"It drains parts of seven states, and flows for more than 100 miles on Mexican soil," he said. "Before the building of railroads it was navigated for more than 400 miles, and altho now mainly abandoned by navigators, it is still navigable This and its interstate and international character make its problems peculiarly national.

**UNDEVELOPED POWER.**

"Its great power possibilities are one of its most remarkable characteristics. Rising on the summit of the Rocky Mountains, at altitudes exceeding 14,000 feet, it flows rapidly thru canyons abounding with rapids to nearly sea level. It drains an area of about 244,000 square miles, including large areas of heavy snowfall, and its annual average discharge is about 18,000,000 acre feet of water This large volume of water, with its immense fall, indicates total of 8,000,000 H. P., of which three-fourths is susceptible of development, whenever reasonable markets will justify it In addition its tributaries have vast possibilities of power, widely distributed and already partly developed

"Its upper courses are mostly mountainous, and traverse a few valleys of moderate area. Its mid scored by profound canyons, constituting one of the roughest regions of the world. The lower stretches pass thru hot dry valleys of alluvial silt, rich in all kinds of plant food, and with a growing season of twelve months a year

"If properly regulated, the waters of the Colorado are ample to supply the much needed water for the irrigation of these semi-tropic valleys. Numerous good storage sites have been surveyed and found to be feasible in the upper country.

**DAM IS FEASIBLE**

It has been disclosed that a dam can feasibly be built in the granite gorge of Boulder Canyon that will intercept practically all the drainage above the Gila, and form a reservoir of any desired capacity, sufficient to regulate the entire flow of the river to any desired regimen of discharge. Such a reservoir would not only eliminate the flood menace of the river, but would also furnish the regulation and the head necessary to develop 6,000,000 H P., and the same regulation would fill the requirements of irrigation in Arizona and California. The regulated flow would also supply two large power sites below it, still nearer the present markets.

"It is also fortunate that the Boulder Canyon site is so located as to be within transmission distance of large available power markets in Arizona, California, Nevada and Utah Even if the Boulder Canyon reservoir should entirely fill with sediment, the power head will be unimpaired. Thus nature has provided means for removing any conflict of interests between the upper and lower basins of the Colorado, and the way is open for an amicable agreement on a division of its waters.

"To accomplish such an agreement a commission has been formed, headed by Herbert Hoover, member of the American Society of Civil Engineers, representing the United States government, and a representative from each of the seven states directly interested, which commission it is hoped will soon reach an agreement acceptable to all the states.

"About 1,526,000 acres of land are now irrigated in the upper basin, and there is a possibility of bringing this development to more than 4,000,000 acres."

# MOSCOW STARTS

(Continued from Page One)

great impulse to trade now taking place in Russia the temptation to graft in baggage is tremendous.

Graft in transport is only a fraction of the graft in Russia. There are housing contracts, the holding up of material and payments—all fruitful sources of graft. And there is an enormous amount of just plain, ordinary stealing.

**GRAFT IS "OLD GAME."**

Graft is no new thing in Russia. The old regime was well described as "tyranny, tempered by bribery." Zinovieff recently said that much of the graft was without bad motives. Literally much of it was to feed the children; for, as Tomsky, the labor leader, said in addressing his men this week; "The conditions of food and supply have been so miserable that, were statistics to be relied upon, all you workers should have died two years ago. But," he added, "you are still alive." And many of them have openly said they lived only by what they could make "on the side." But conditions are much better now. Hence the drive on graft.

The grafters are scared. There is no friendly haven to which to flee, and if there were the conditions of transport are such that unless you are traveling under government auspices it takes a week, two weeks, often a month to get a ticket, to say nothing of a passport

The mobilization against graft is certainly on. Some say that a month in jail, with only half a pound of bread a day, will cure the worst. Others speak of long prison terms. Firing squads are frequently mentioned. Conditions have assumed proportions of a national peril. Foreign wars and civil wars, cholera, typhus and famine—Russia has survived them all. Thoughtful men are asking: Can she outlive graft?

Central Plumbing Co.
Plumbing and Heating. Phone 387.

# MARKETS
By Wire

## Chicago Grain Opening

CHICAGO, Nov. 18 — Opening prices for wheat today were ⅛ to ¼ up; corn steady to shade lower and oats shade up.

Wheat Dec 120½; May 117⅝@¾, July 109⅛@¼.

Corn Dec 71⅝@¾, May 71½@⅝.

Oats Dec 44¼@⅜; May 43⅝@¾.

## Liberty Bonds

NEW YORK, Nov. 18—Opening Liberty Bonds 3½s 100.12; second 4¼s 98.00; third 4¼s 98.50, fourth 4¼s 98.30; Victory 4¾s called 100.02, Victory 4¾s due 1923 100.30; new 4¼s 99.50.

Central Plumbing Co.
Plumbing and Heating. Phone 387.

## IS ADMINISTRATOR

Daniel P. Binning has been appointed and qualified as administrator of the estate of Sarah Ann Houk, deceased, by order of the probate court.

Tribune advertising is an investment.

TIMES FOR HOLDING COMMON PLEAS COURT A. D. 1923

State of Ohio, Sixth Judicial District.

It is ordered that the terms of the Common Pleas Court of the several counties in said Judicial District for the year 1923 be fixed as follows, to-wit:

COSHOCTON COUNTY ON THE 2nd day of January and the 2nd day of April and the 10th day of September.

It is further ordered that said terms of court begin at 10 o'clock A. M. JAMES GLENN,
Judge of Common Pleas Court, Coshocton Co., O.

Dated at Coshocton, Ohio, this 11th day of October, A. D. 1922.

THE STATE OF OHIO,
COSHOCTON COUNTY, SS.

I, J. Howard Shaw, Clerk of the Common Pleas Court within and for said County, do hereby certify that the foregoing is a true copy of the order fixing the times of holding Common Pleas Court in the Sixth Judicial District for the year 1923.

IN WITNESS WHEREOF, I have hereunto set my hand and affixed the seal of said Court at Coshocton, Ohio, this 2nd day of November, A. D., 1922. J. HOWARD SHAW,
Clerk of Common Pleas Court.
Nov 4, 11, 18.


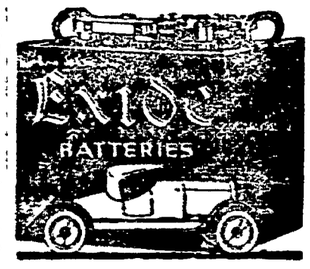


Don't put up with battery troubles, when there is an Exide — a dependable, long-life Exide — made for your car.

MILO STOCKUM


NEWSPAPER ARCHIVE®